

New Hampshire
DOT
 Department of Transportation

Maps and data sets are not guaranteed to be free from errors and omissions. Data is in a constant state of update and correction by various groups and agencies. Information displayed on this map is the best available at the time of publication.

2022 Nodal Reference Bookmap

LEGEND



NHDOT will accept crash locations based on the State of NH Uniform Police Traffic Accident Report.

Crash occurred on:

Option 1 Street Address
 123 Main Street

Option 2 Route No and/or Distance from NESW Intesecting Road, Bridge,
 Street name Intersecting Street Town/County line
 Main Street 500 E Oak Street

Option 3 First Node Distance from First Node Second Node
 515 212 632

Option 4 Route No and/or Mile Marker on Interstate Only NESW Mile (Marker)
 Street name
 189S 700 feet S 36.8

Option 3 – Example

Street Name Loudon Road
First Node 803
Distance from First Node 318 Ft
Second Node 813



BEANS GRANT

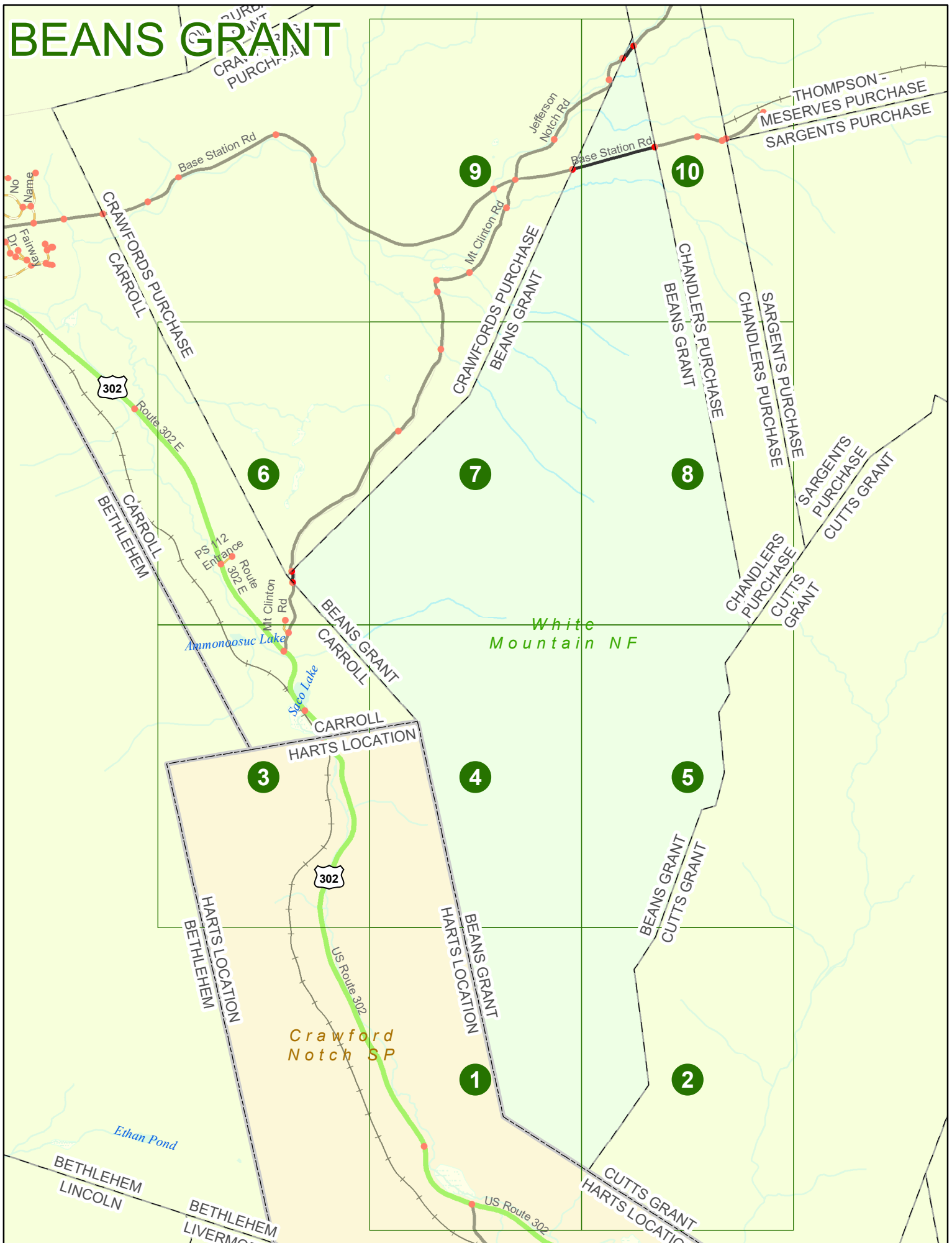

BEANS GRANT

White Mountain NF

Match to Page 2

BEANS GRANT
HARIS LOCATION

1

Crawford Notch SP

US Route 302

0025
302

0023

Willey House
Station Rd

US Route 302

0 500 1,000 2,000 Feet

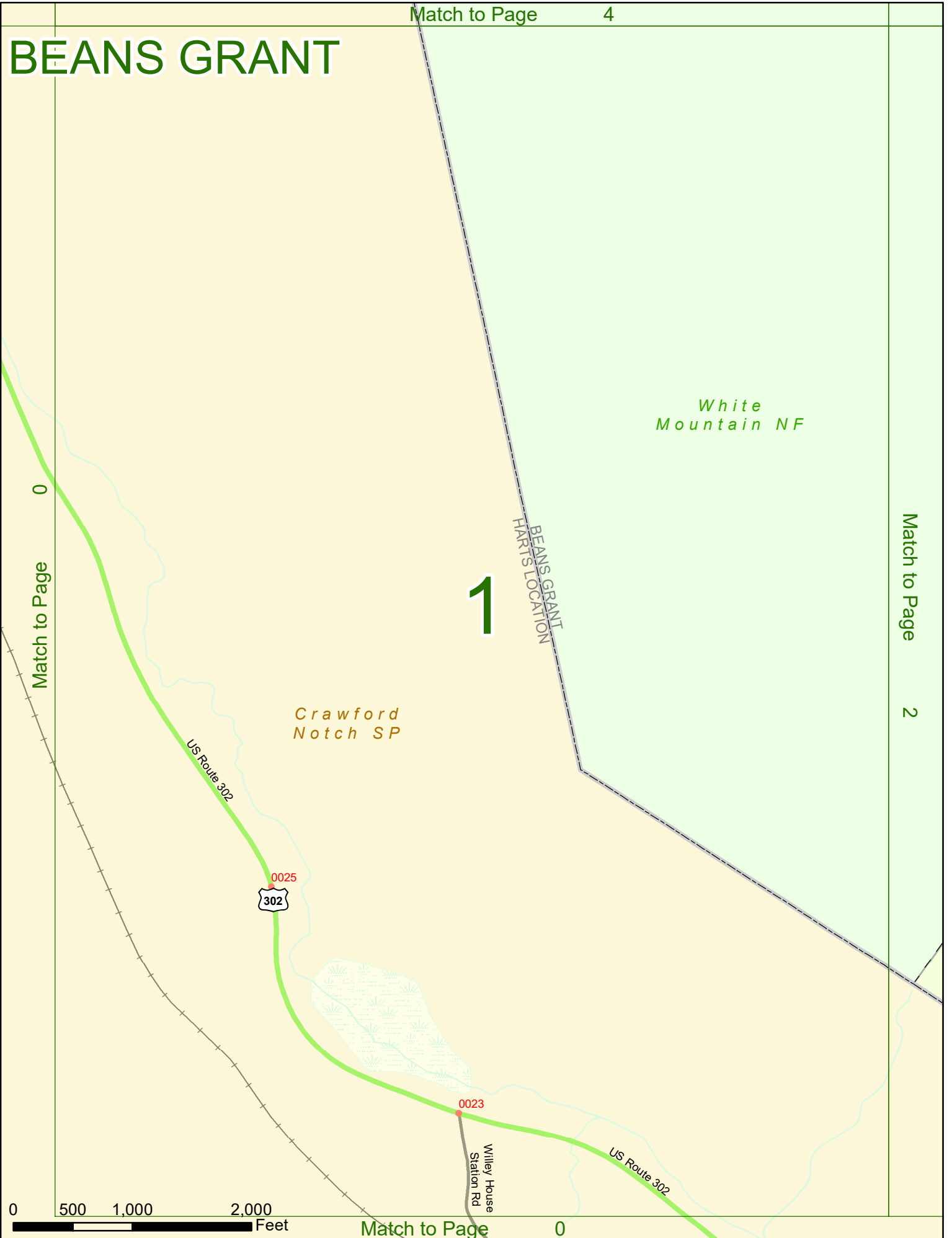

BEANS GRANT

Match to Page 1

CUTTS GRANT
BEANS GRANT

2

White Mountain NF

Match to Page 0

BEANS GRANT
HARTS LOCATION

CUTTS GRANT
HARTS LOCATION

Crawford Notch SP

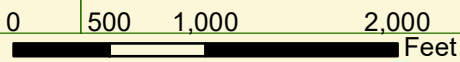

BEANS GRANT

Match to Page 6

Ammonoosuc Lake

Mt Clinton Rd
0377
0376
0003

BEANS GRANT
CARROLL

CARROLL
BETHLEHEM

White Mountain NF

302

Saco Lake

Route 302 E
0001

0

Match to Page

CARROLL
HARTS LOCATION
8003

3

Match to Page

4

HARTS LOCATION
BETHLEHEM

Crawford Notch SP

US Route 302

302

0 500 1,000 2,000 Feet

Match to Page

0

BEANS GRANT

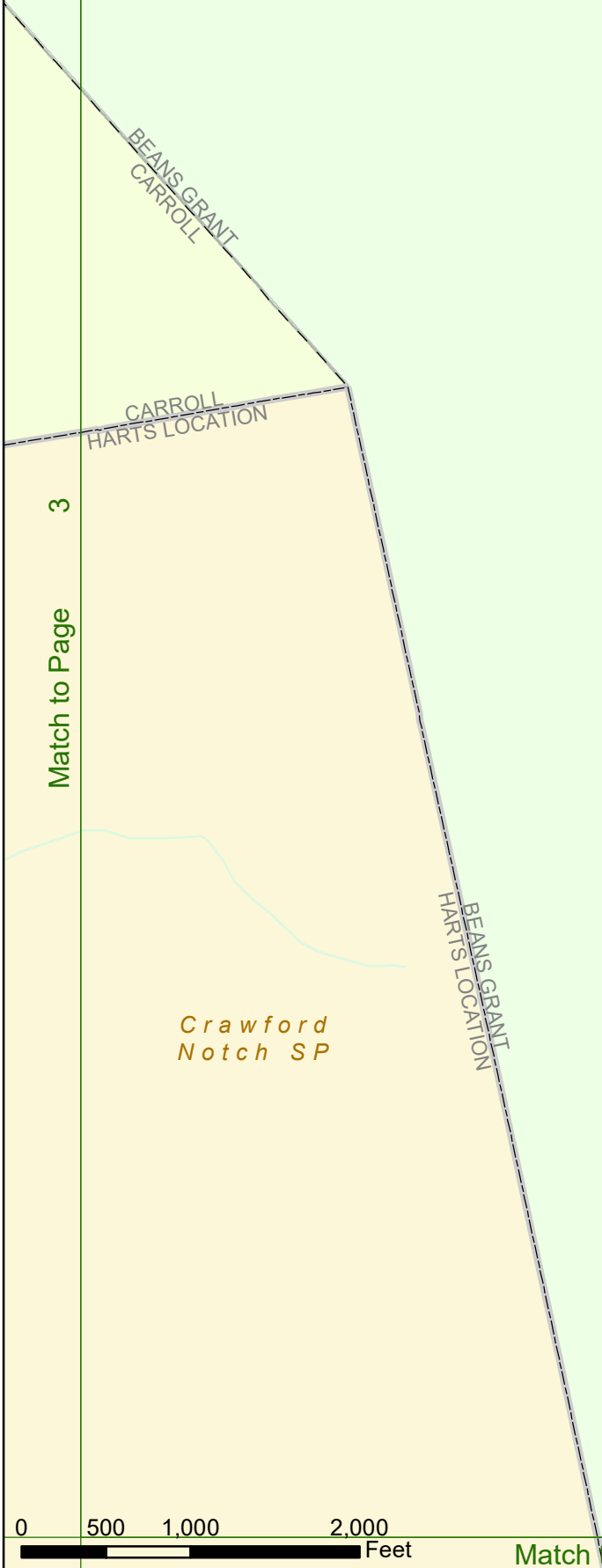

Match to Page 3

Match to Page 5

BEANS GRANT

4

Match to Page

White Mountain NF

5

BEANS GRANT
CUTTS GRANT

Match to Page

0

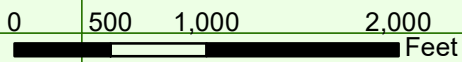

BEANS GRANT

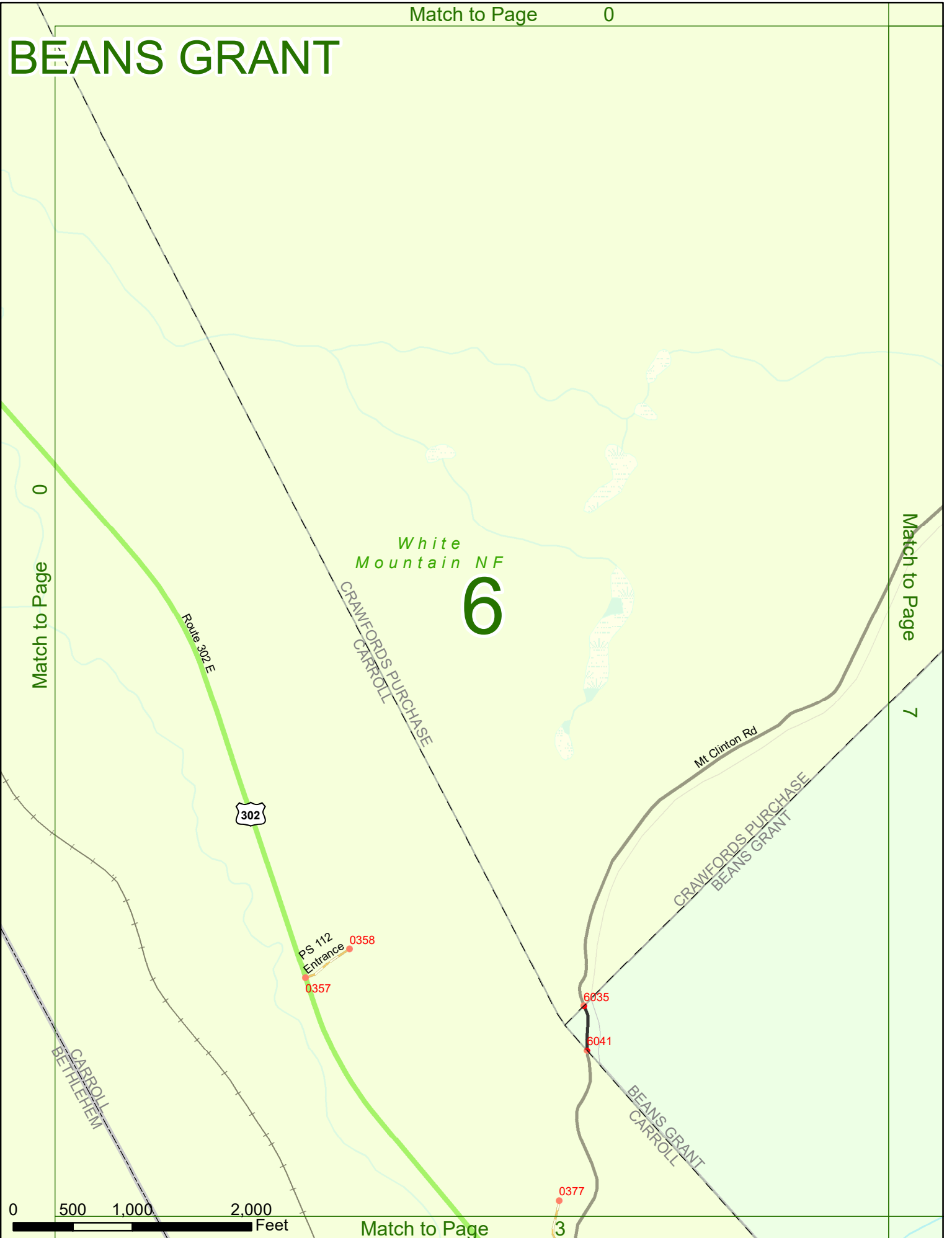

BEANS GRANT

Match to Page 9

9

0009

Mt Clinton Rd

0008

CRAWFORDS PURCHASE
BEANS GRANT

6

Match to Page

7

Match to Page

8

*White
Mountain NF*

0 500 1,000 2,000 Feet

Match to Page

4

BEANS GRANT

7

Match to Page

8

White Mountain NF

SARGENTS PURCHASE
CHANDLERS PURCHASE

CHANDLERS PURCHASE
BEANS GRANT

CHANDLERS PURCHASE
CUTTS GRANT

Match to Page

0

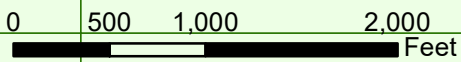

BEANS GRANT

White Mountain NF

9

Match to Page 0

Match to Page 10

Jefferson Notch Rd

Base Station Rd

Mt Clinton Rd

CRAWFORDS PURCHASE
BEANS GRANT

Base Station Rd

0003

0034

0002

0013

0001

0012

0011

0010

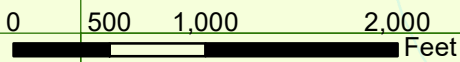

BEANS GRANT

Match to Page 0

9

Match to Page

Match to Page

0

10

White Mountain NF

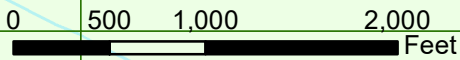

Match to Page 8

