

New Hampshire
DOT
 Department of Transportation

Maps and data sets are not guaranteed to be free from errors and omissions. Data is in a constant state of update and correction by various groups and agencies. Information displayed on this map is the best available at the time of publication.

2022 Nodal Reference Bookmap

LEGEND



NHDOT will accept crash locations based on the State of NH Uniform Police Traffic Accident Report.

Crash occurred on:

Option 1 Street Address
 123 Main Street

Option 2 Route No and/or Distance from NESW Intesecting Road, Bridge,
 Street name Intersecting Street Town/County line
 Main Street 500 E Oak Street

Option 3 First Node Distance from First Node Second Node
 515 212 632

Option 4 Route No and/or Mile Marker on Interstate Only NESW Mile (Marker)
 Street name
 189S 700 feet S 36.8

Option 3 – Example

Street Name Loudon Road
First Node 803
Distance from First Node 318 Ft
Second Node 813



BENNINGTON

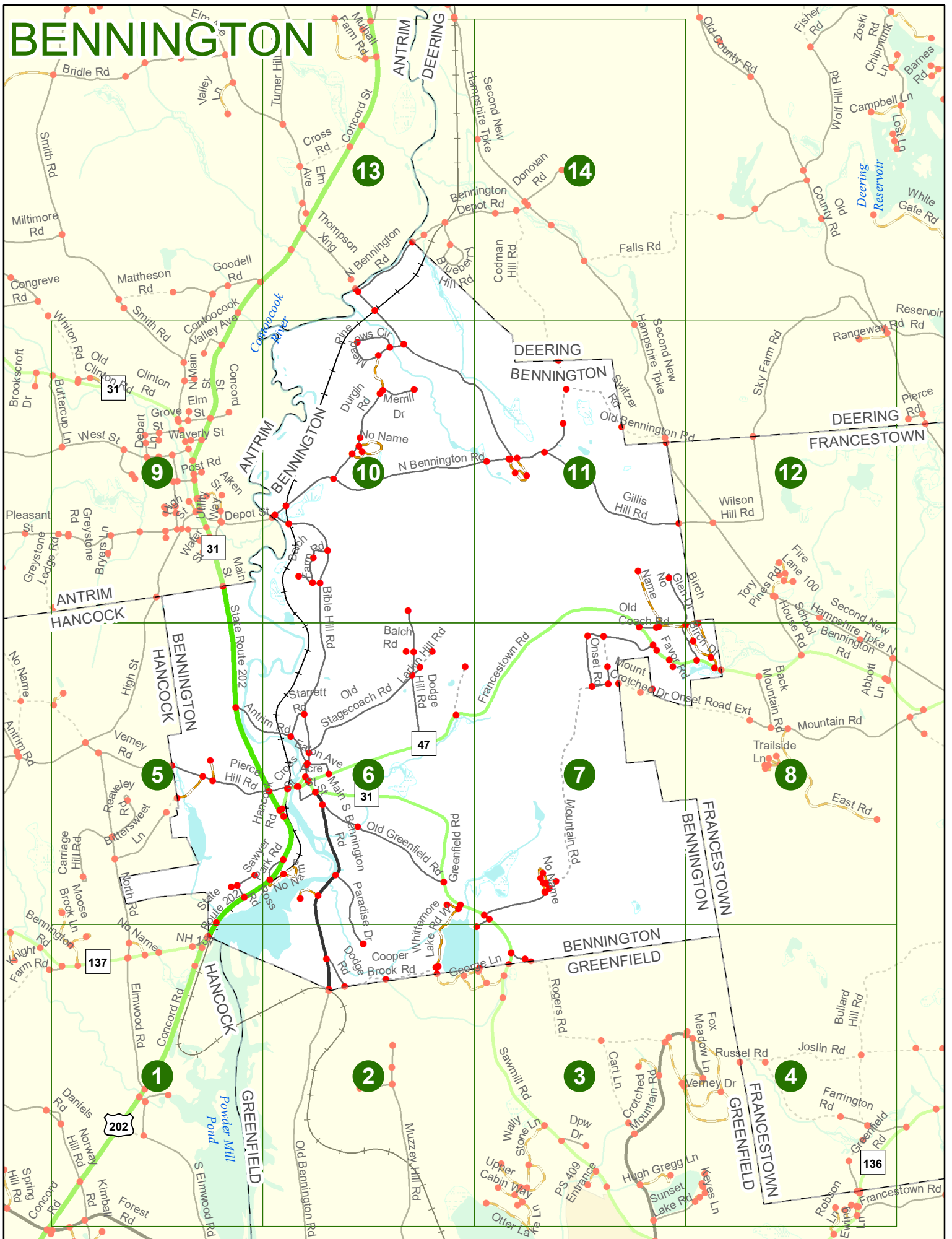

BENNINGTON

Match to Page 5

Match to Page 0

Match to Page 2

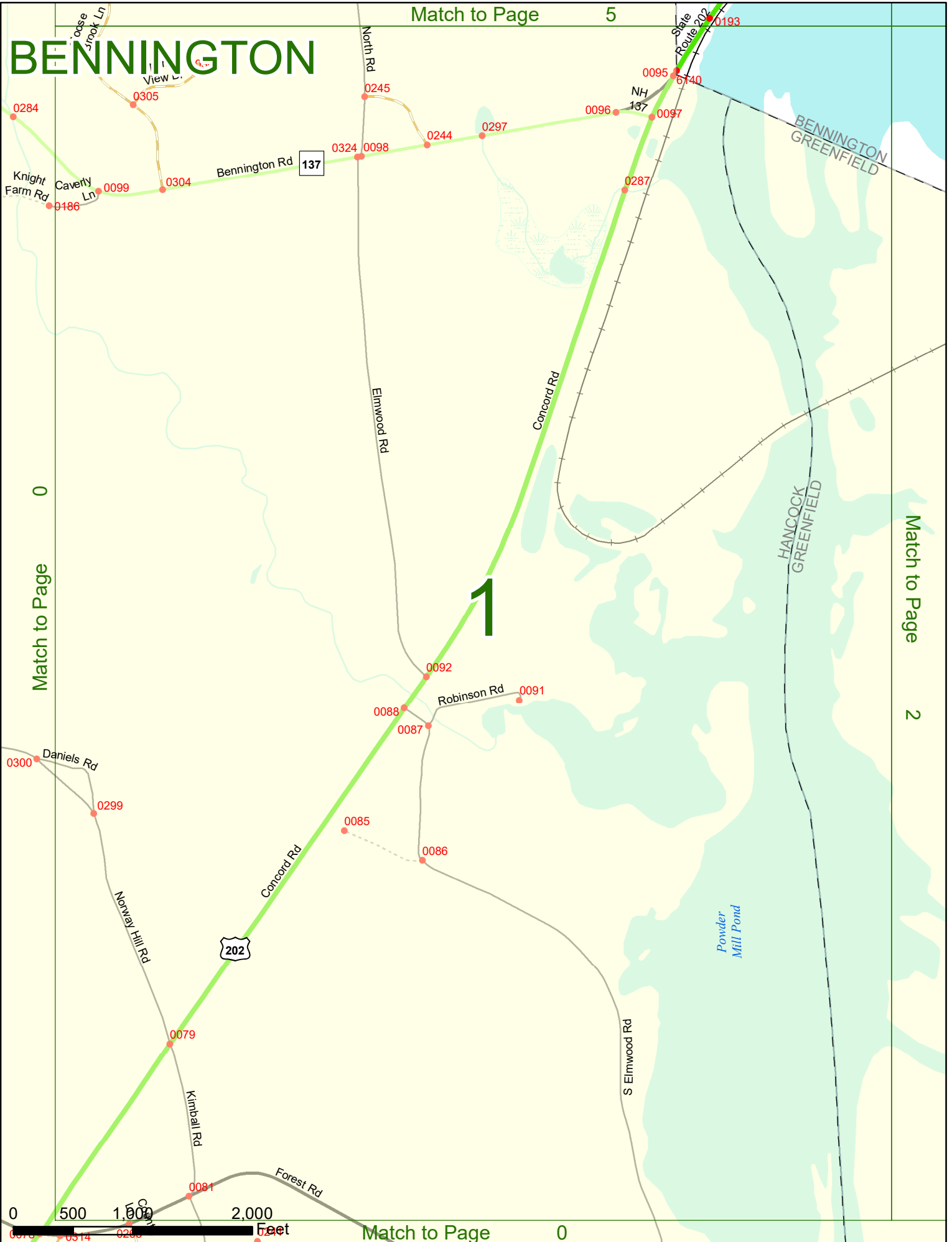

Match to Page 0

BENNINGTON

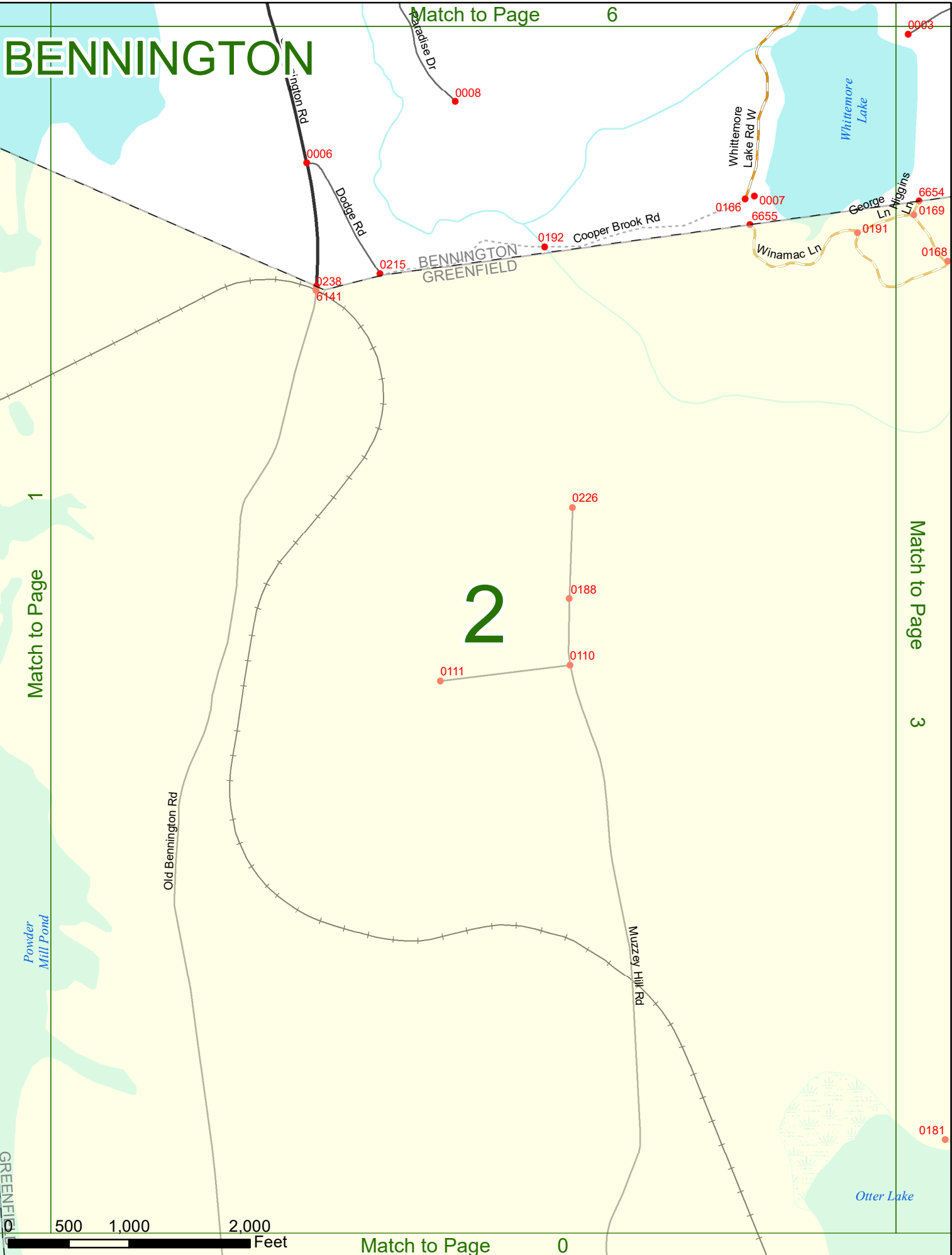

2

GREENFIELD

BENNINGTON

BENNINGTON GREENFIELD

3

Match to Page 2

Match to Page 4

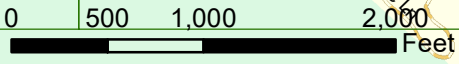
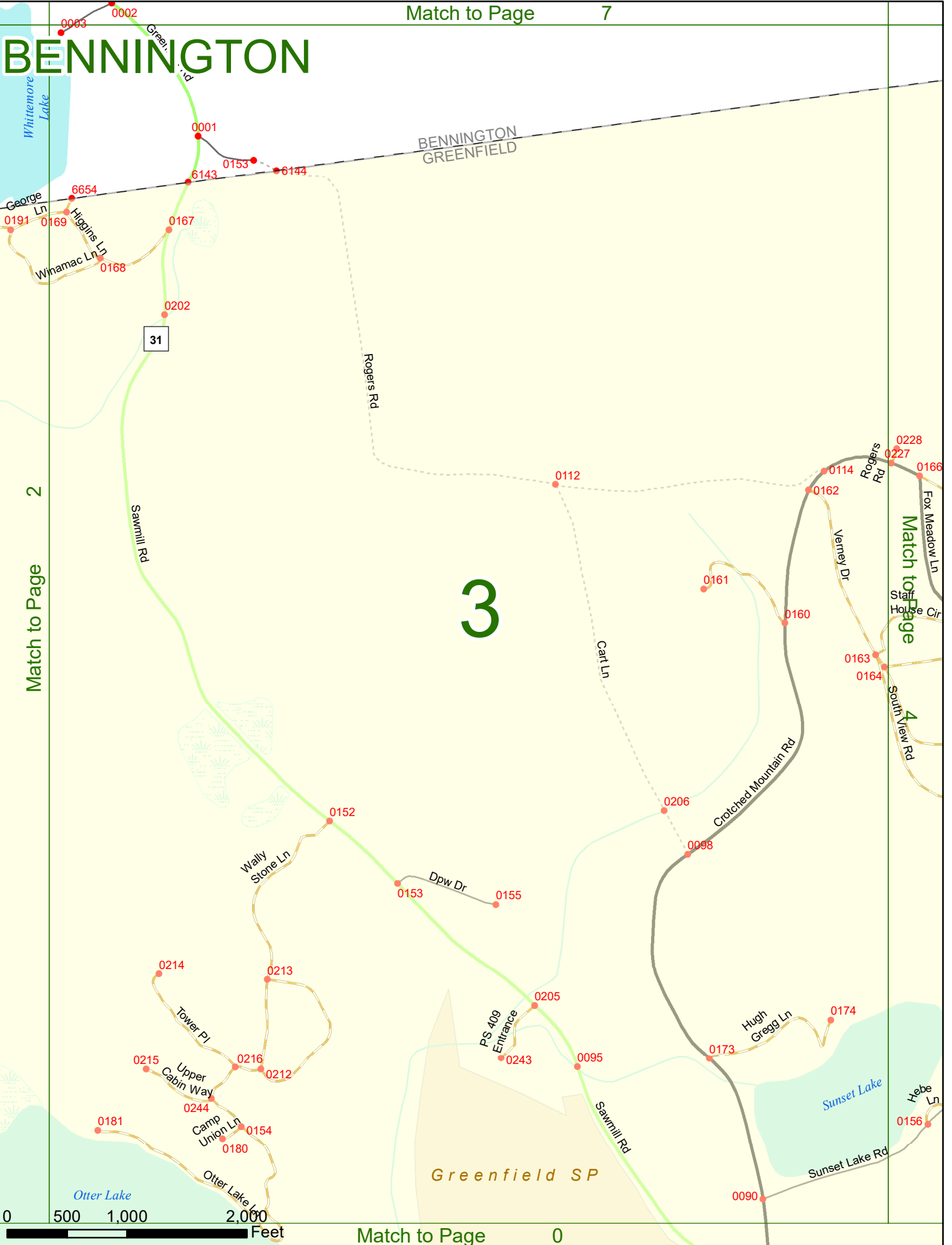

BENNINGTON

4

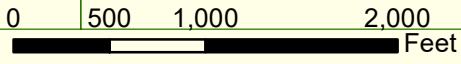
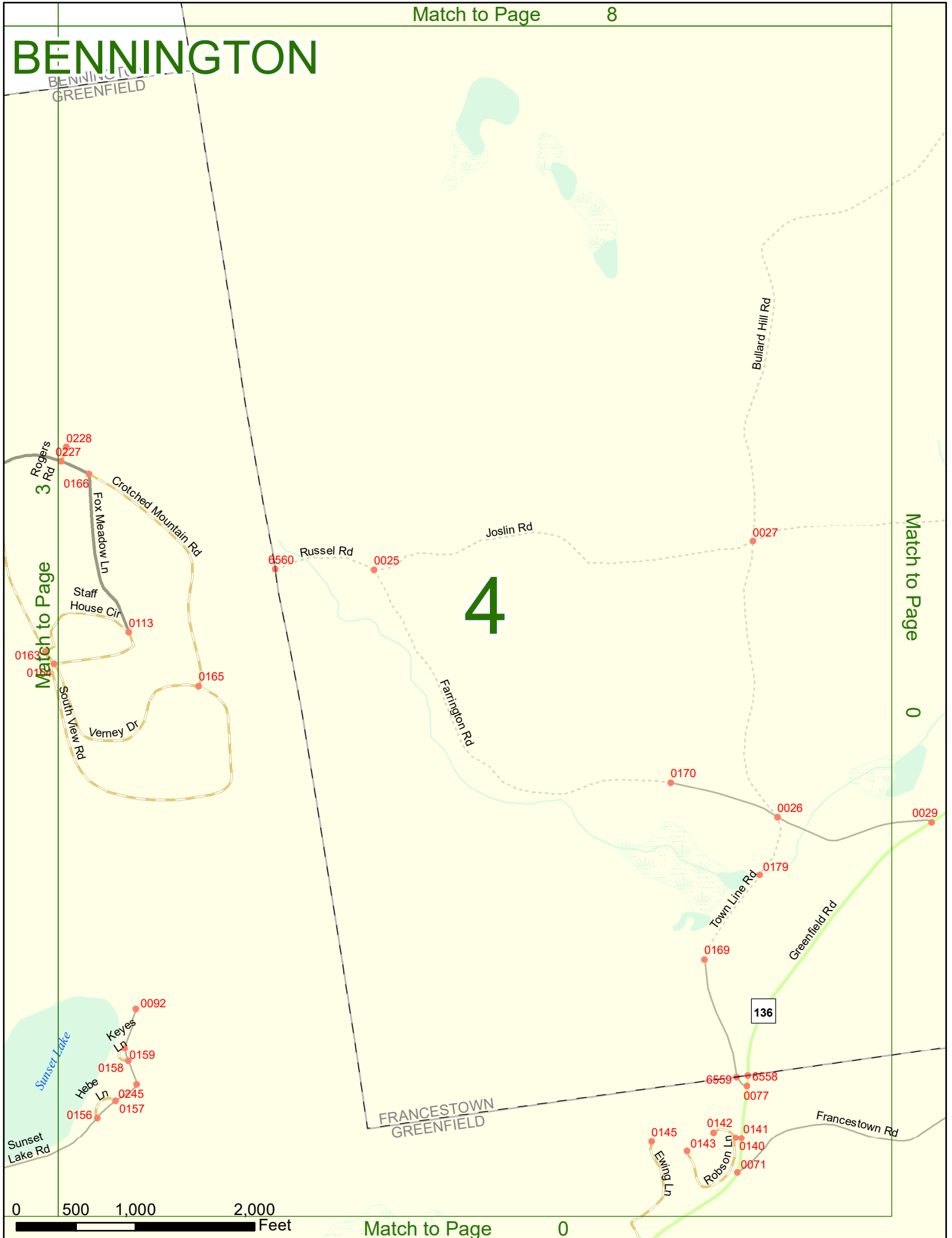

BENNINGTON

5

Match to Page 0

Match to Page 6

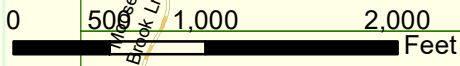
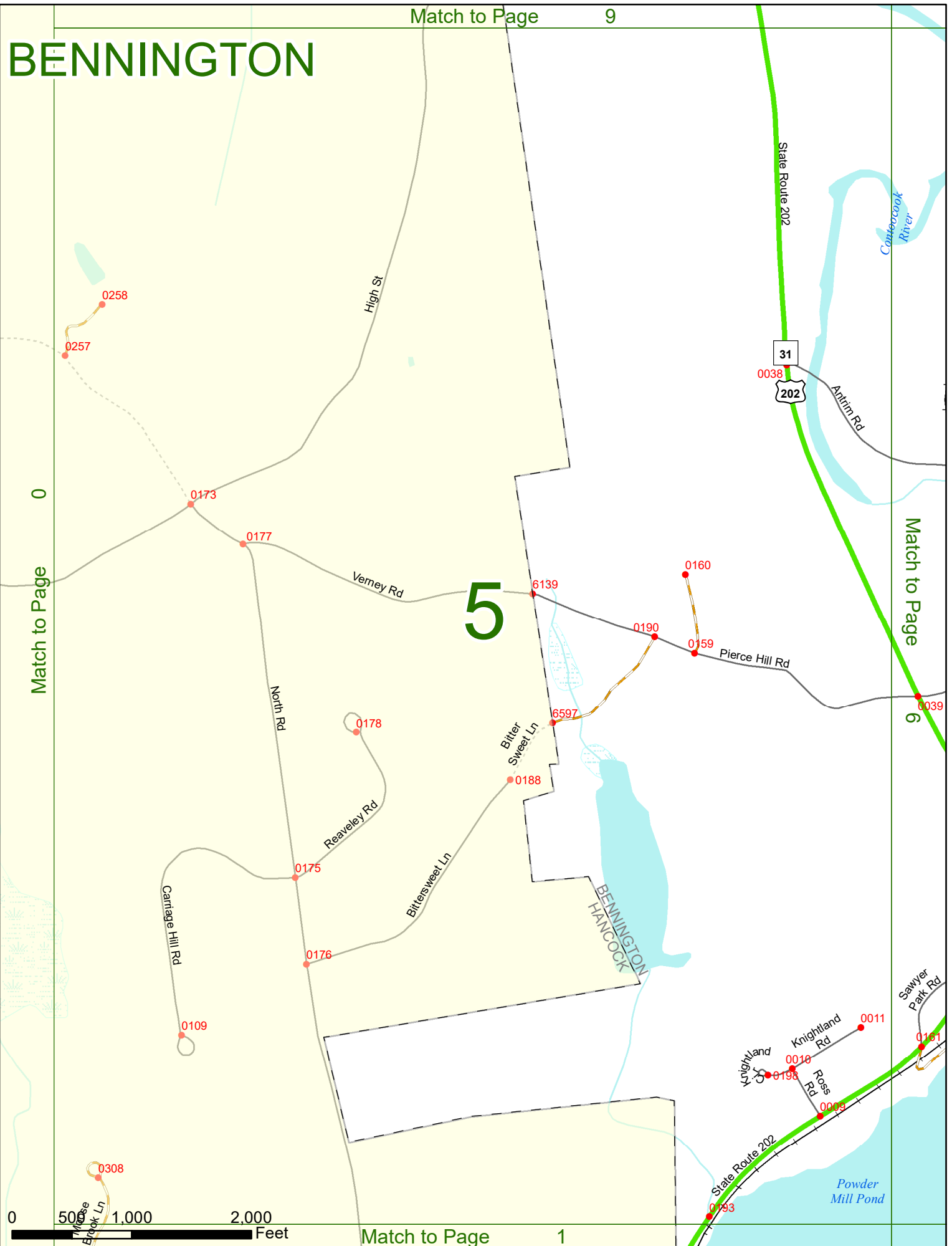

BENNINGTON

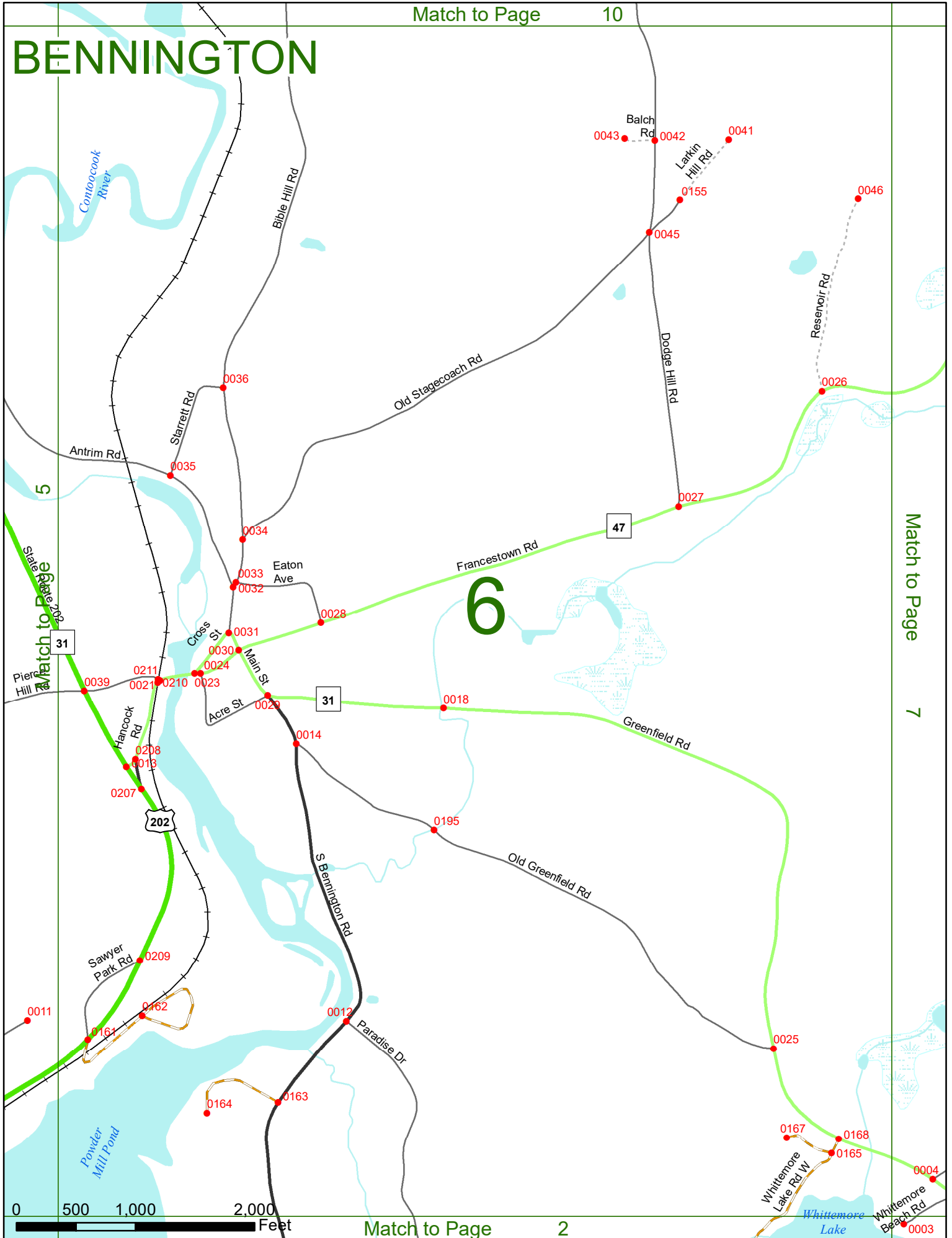

BENNINGTON

Match to Page 11

Match to Page 6

Match to Page 8

7

Match to Page 3

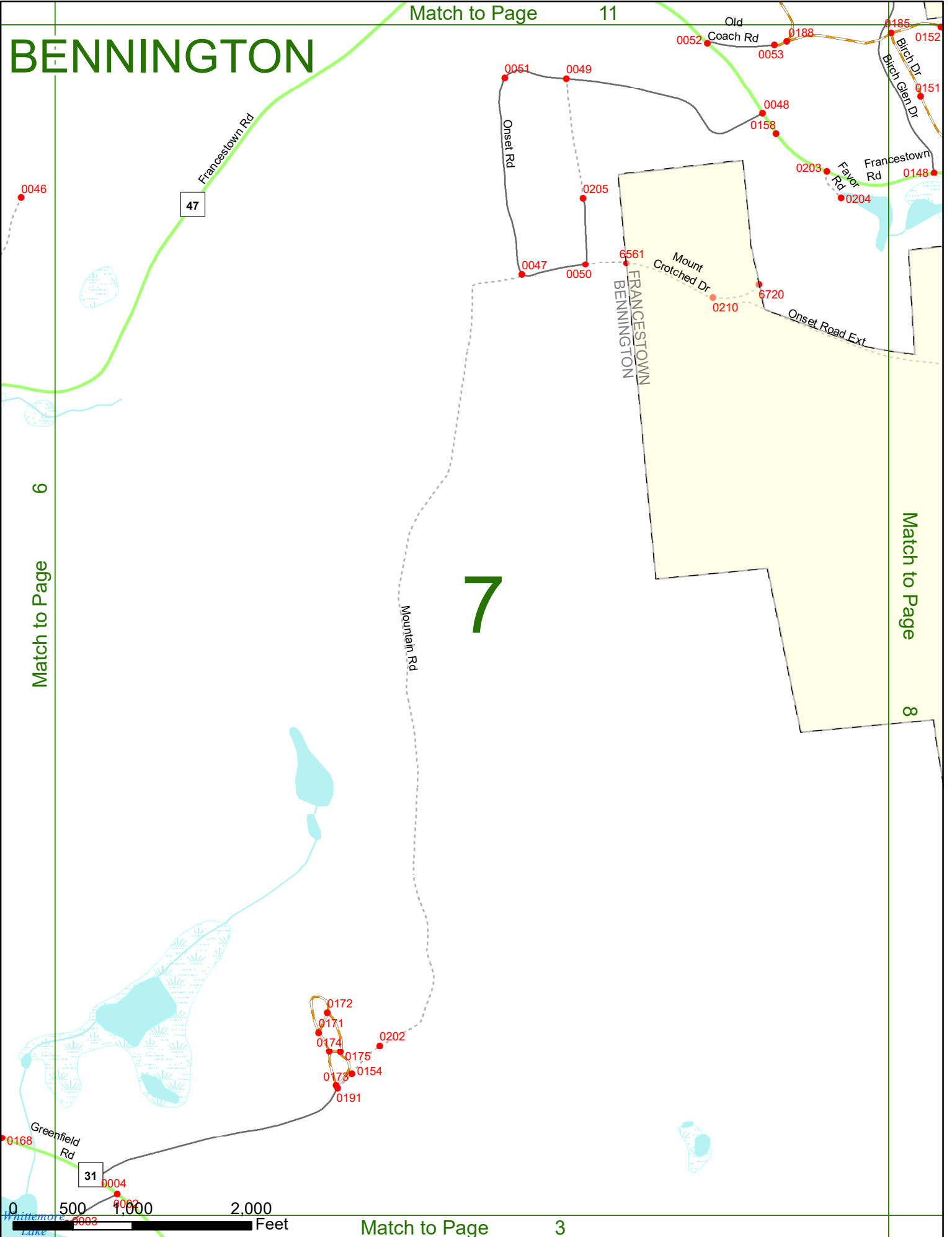

BENNINGTON

Match to Page 12

7

Match to Page

Match to Page

0

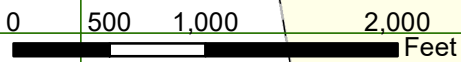

Match to Page

4

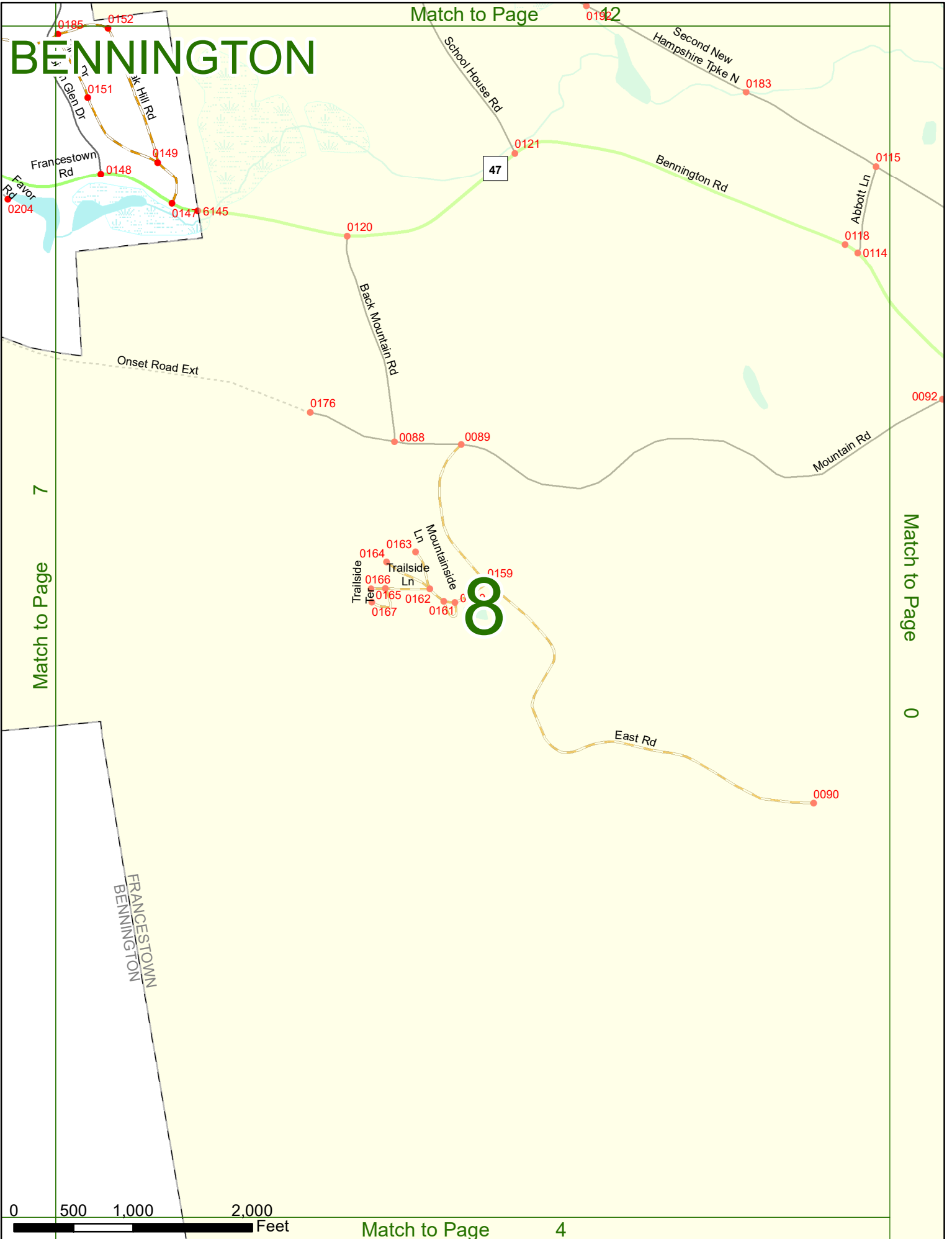

BENNINGTON

Match to Page 0

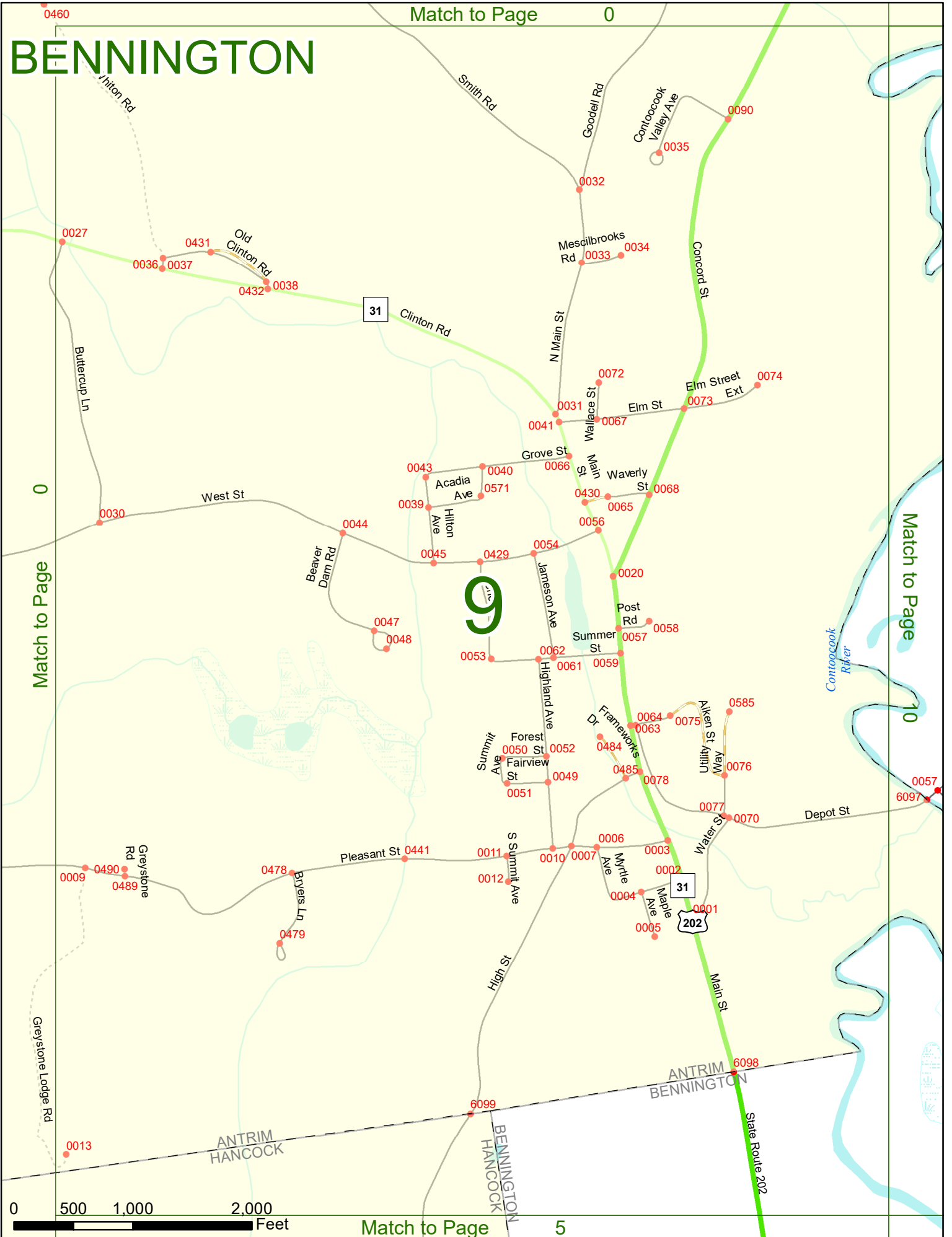

0 500 1,000 2,000 Feet

Match to Page 5

BENNINGTON

Match to Page 13

Match to Page 9

Match to Page 11

10

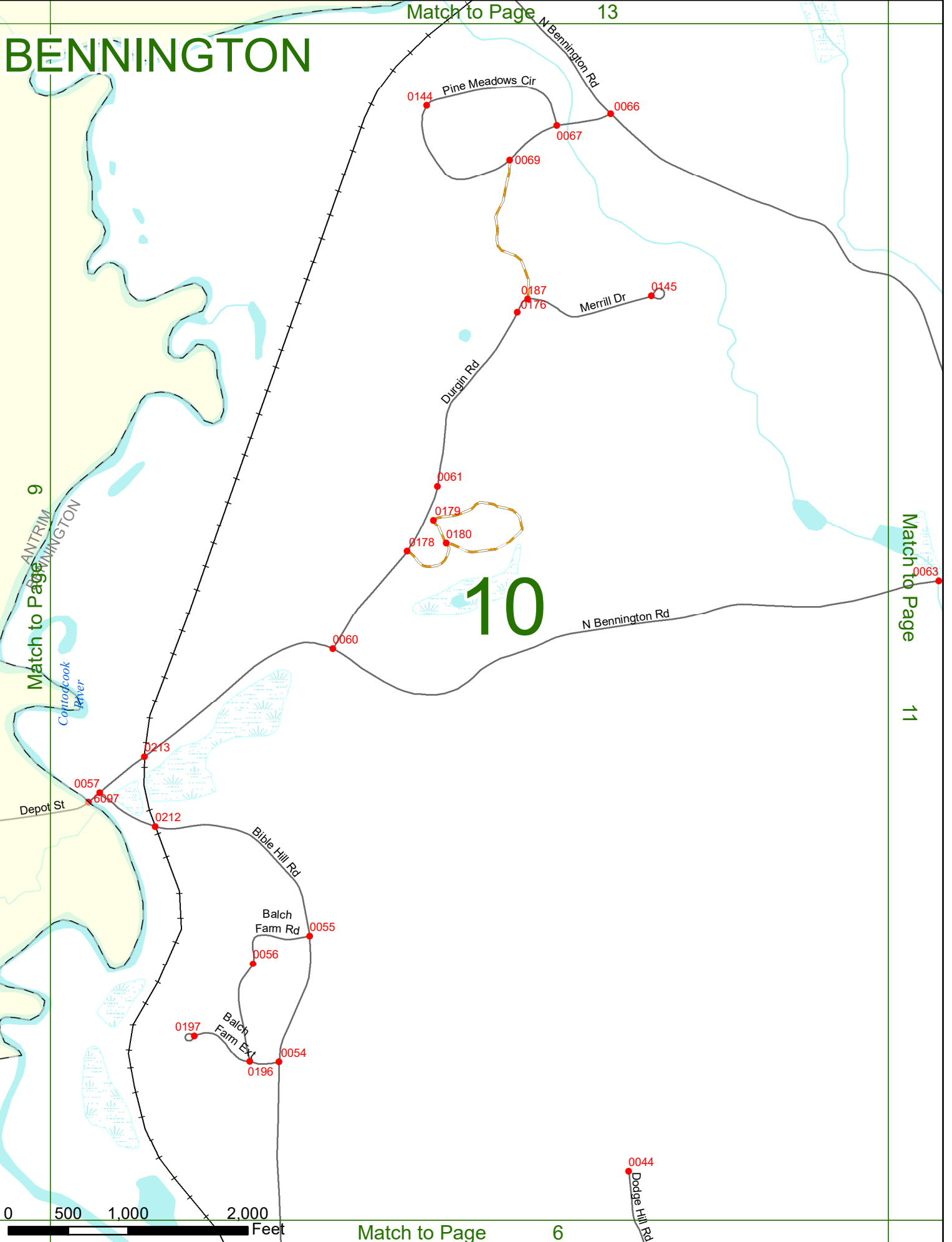

Match to Page 6

BENNINGTON

Match to Page 14

10

Match to Page

11

Match to Page 12

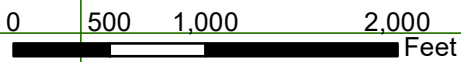

Match to Page 7

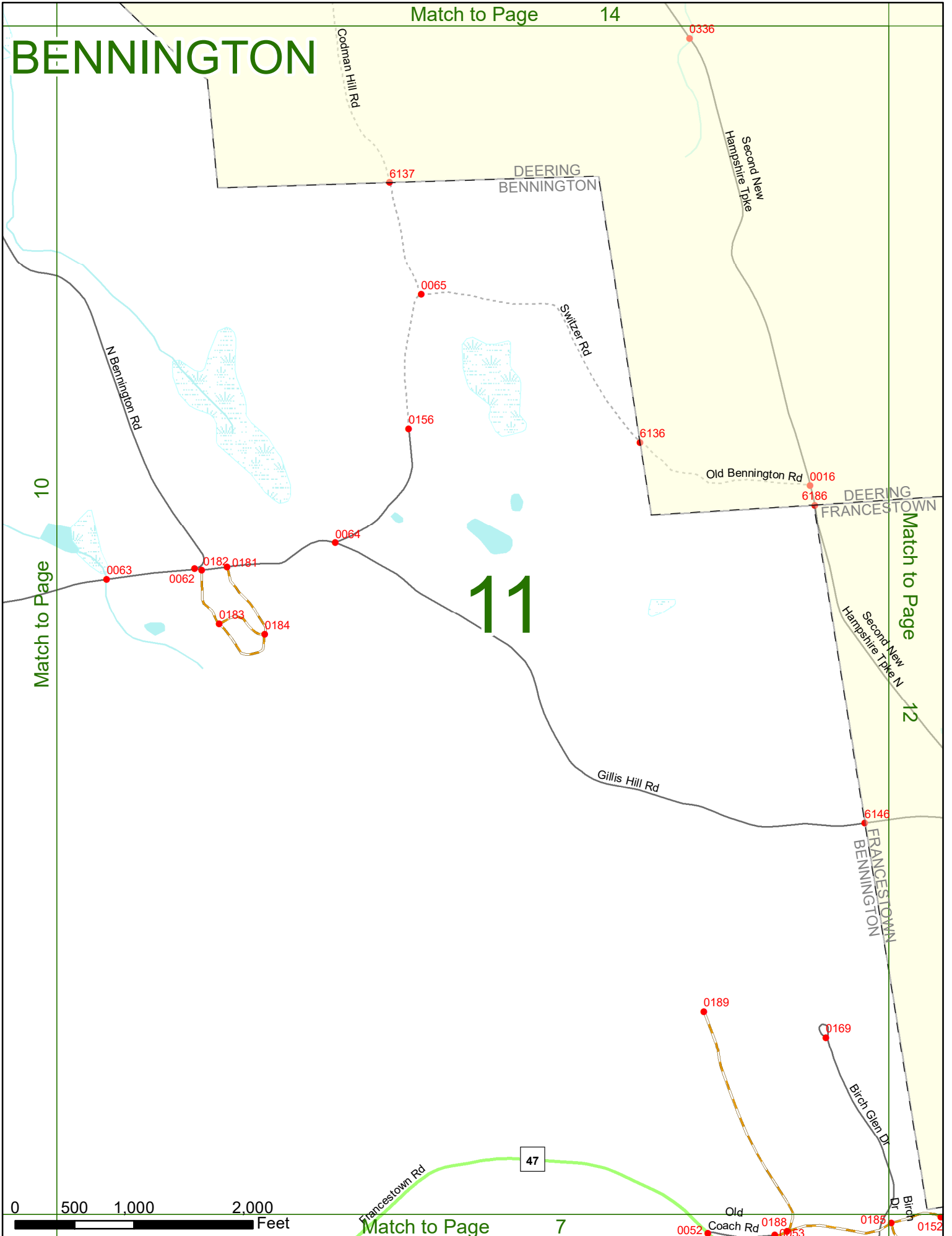

BENNINGTON

Match to Page 0

Match to Page 11

Match to Page 0

12

Sky Farm Rd

0014 Reservoir Rd
0015 Rangeway Rd
0013

Old County Rd

0012

DEERING
FRANCESTOWN

6185

Wilson Hill Rd

Gillis Hill Rd 0124

6146

Second New
Hampshire Tpke N

0178 Fire Lane 100
0145 Fire Lane 101
0147
0144 0146
Tony Pines Rd

0143 0122

School House Rd

0192

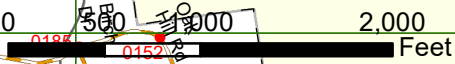

Match to Page 8

BENNINGTON

Match to Page 0

0

0074 0346

13

14

Match to Page

Match to Page

0

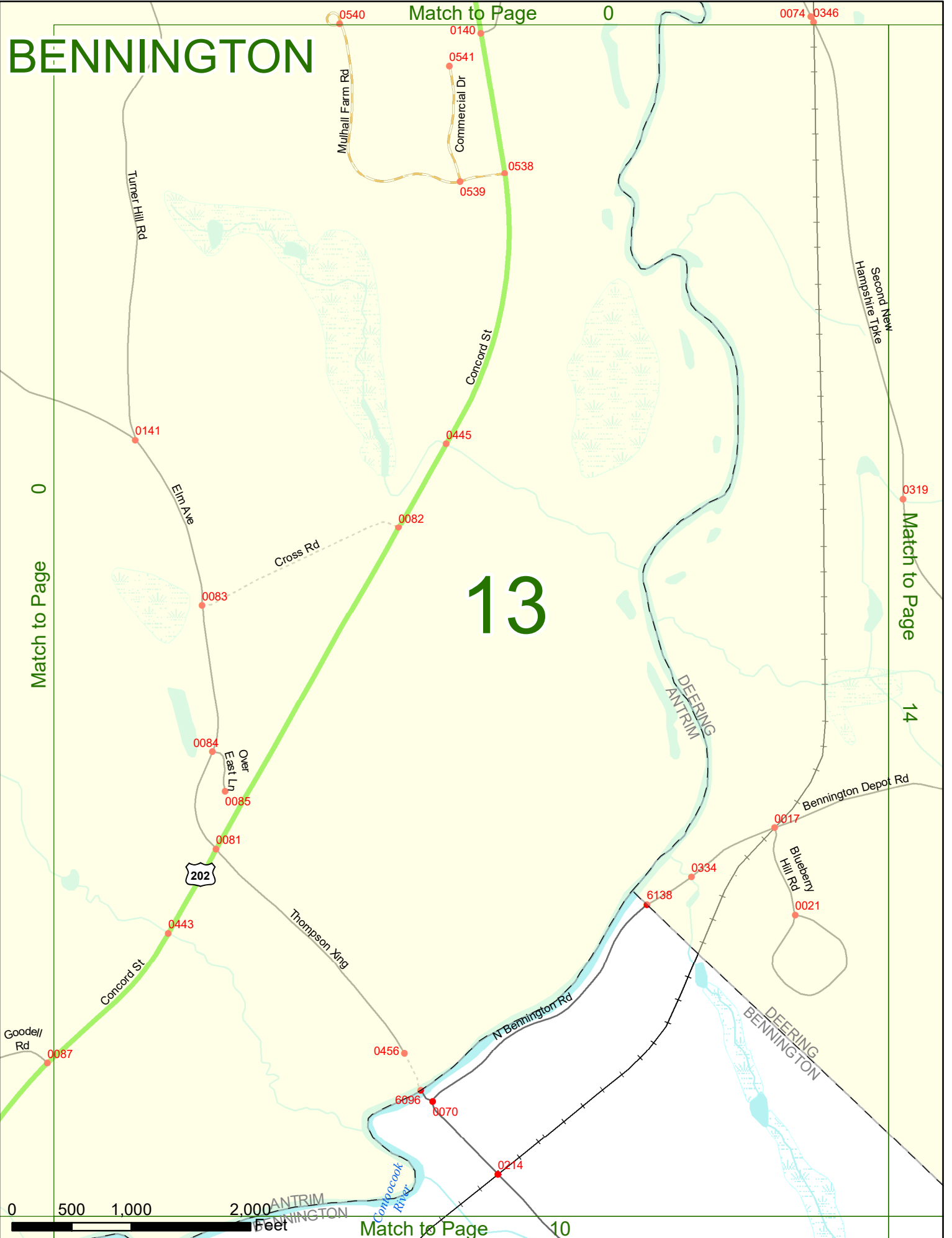

0 500 1,000 2,000

ANTRIM
BENNINGTON

Feet

Match to Page

10

BENNINGTON

13

Match to Page

14

Match to Page

0

