

New Hampshire  
**DOT**  
 Department of Transportation

Maps and data sets are not guaranteed to be free from errors and omissions. Data is in a constant state of update and correction by various groups and agencies. Information displayed on this map is the best available at the time of publication.

# 2022 Nodal Reference Bookmap

## LEGEND



NHDOT will accept crash locations based on the State of NH Uniform Police Traffic Accident Report.

Crash occurred on:

**Option 1**     Street Address  
                   123 Main Street

**Option 2**     Route No and/or     Distance from             NESW             Intesecting Road, Bridge,  
                   Street name             Intersecting Street                                     Town/County line  
                   Main Street                     500                     E                     Oak Street

**Option 3**     First Node                     Distance from First Node                     Second Node  
                   515                                     212                                     632

**Option 4**     Route No and/or             Mile Marker on Interstate Only             NESW             Mile (Marker)  
                   Street name  
                   189S                                     700 feet                                     S                     36.8

**Option 3 – Example**

Street Name                     Loudon Road  
First Node                             803  
Distance from First Node             318 Ft  
Second Node                             813



# EAST KINGSTON

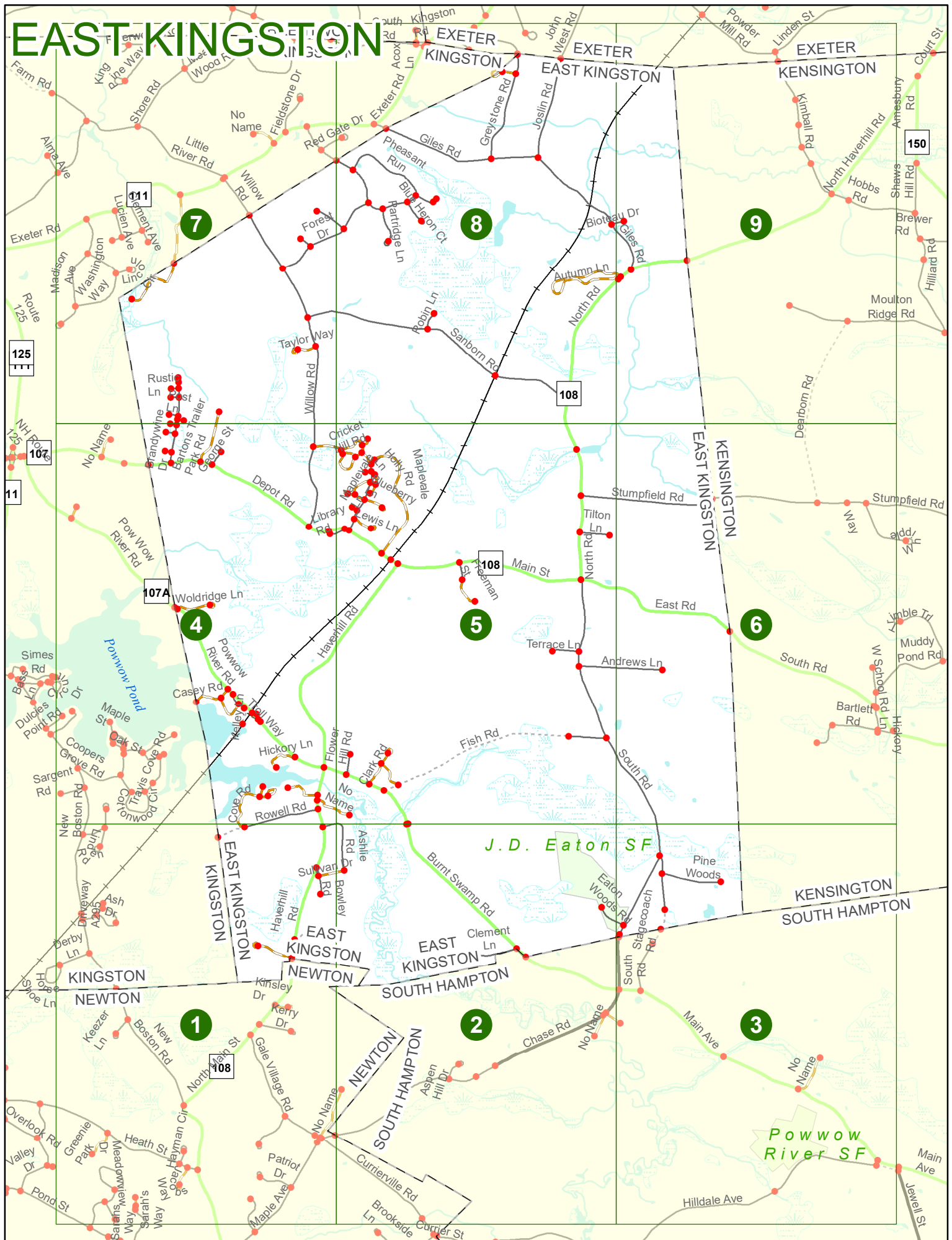

# EAST KINGSTON

Match to Page 1

# 1

Match to Page 2

2

Match to Page

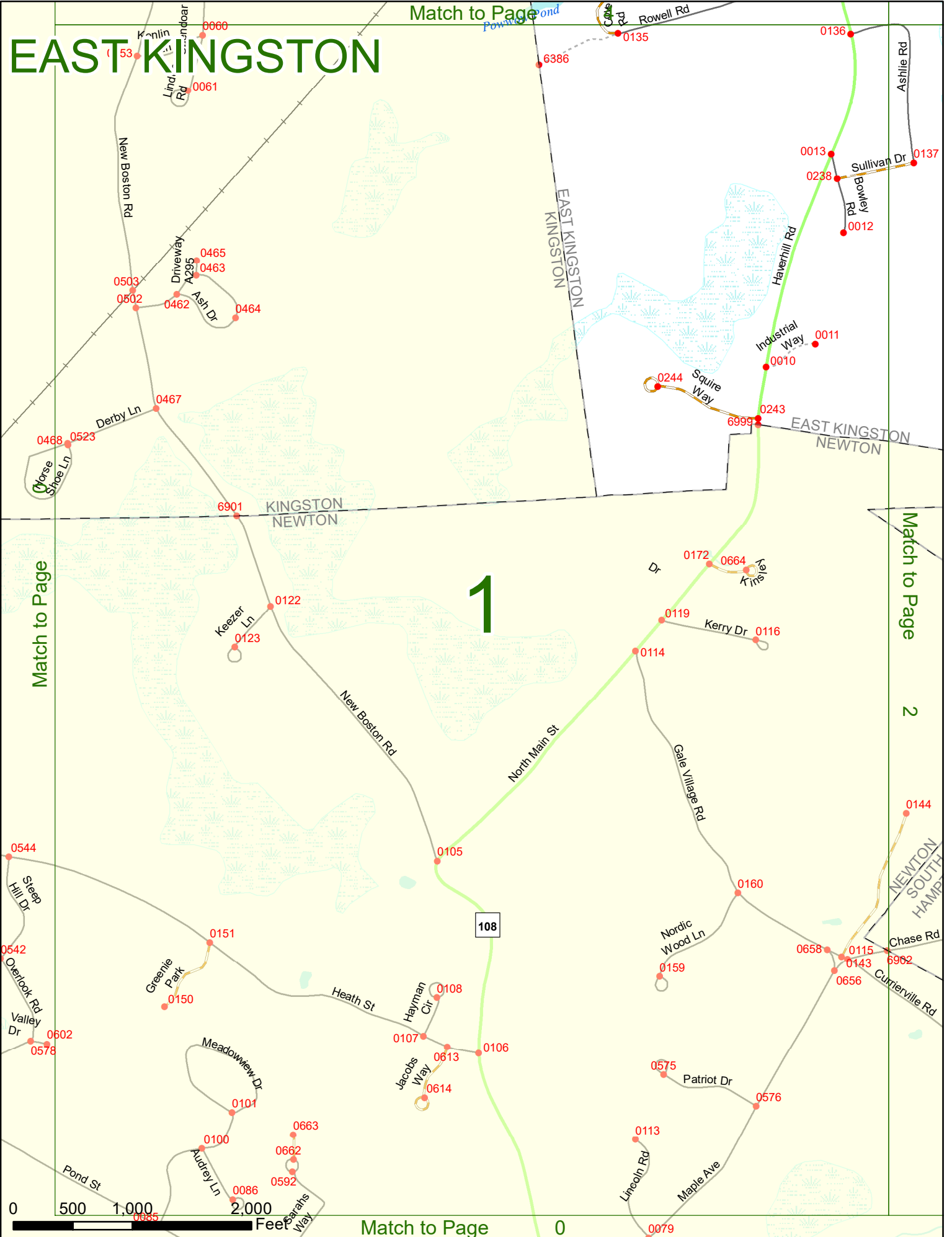

Match to Page

0

# EAST KINGSTON

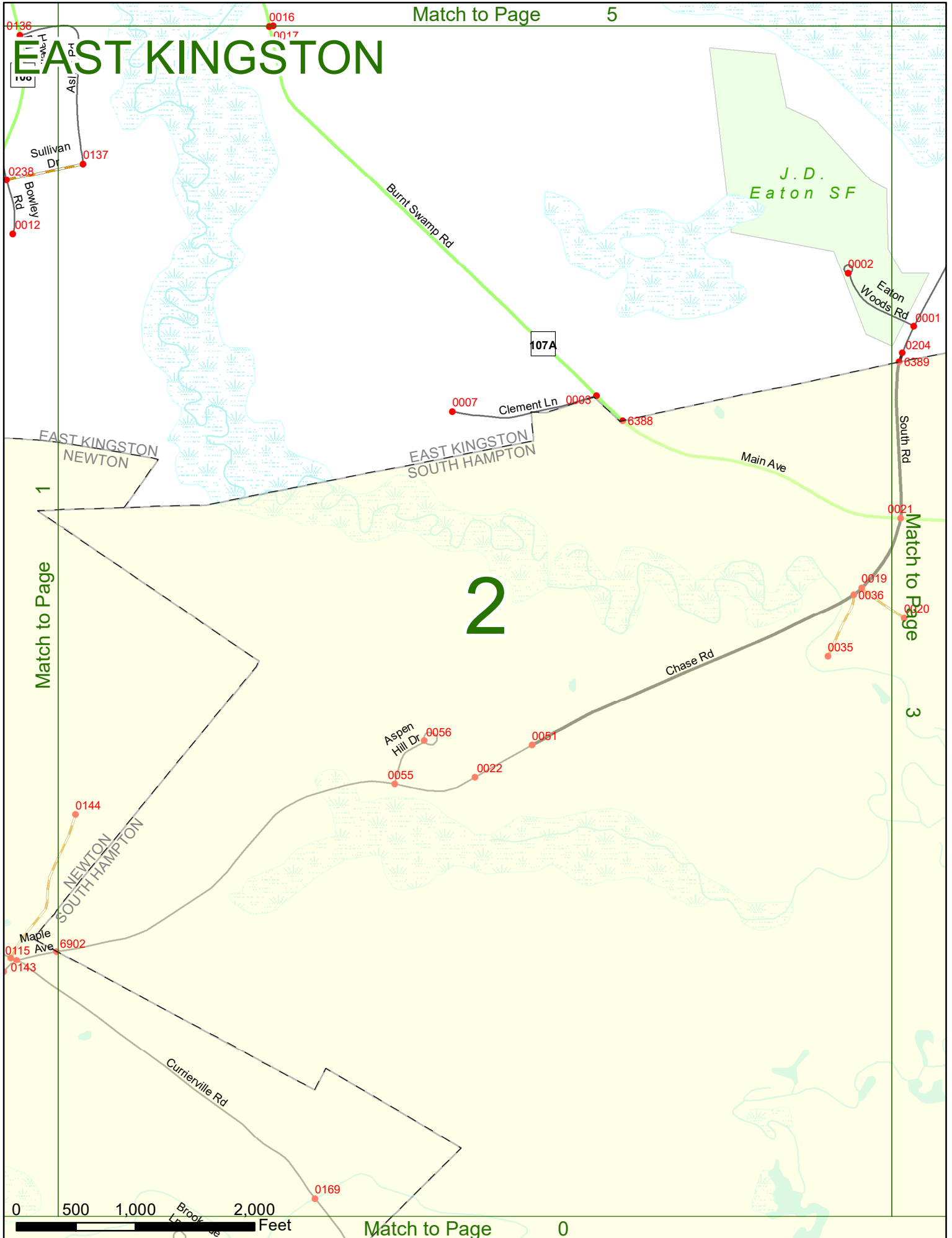

Match to Page

Match to Page

# 2

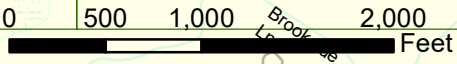

# EAST KINGSTON

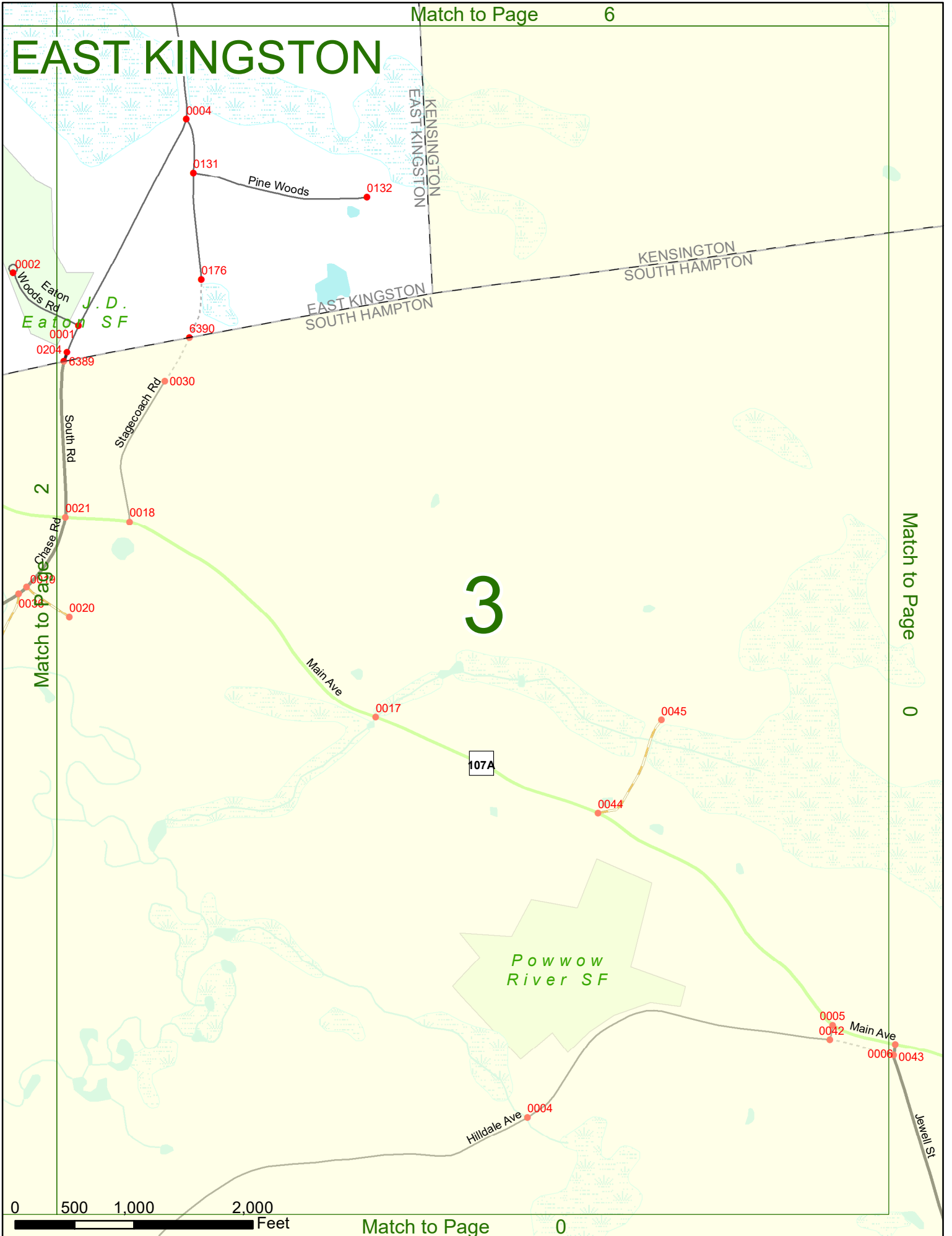

# EAST KINGSTON

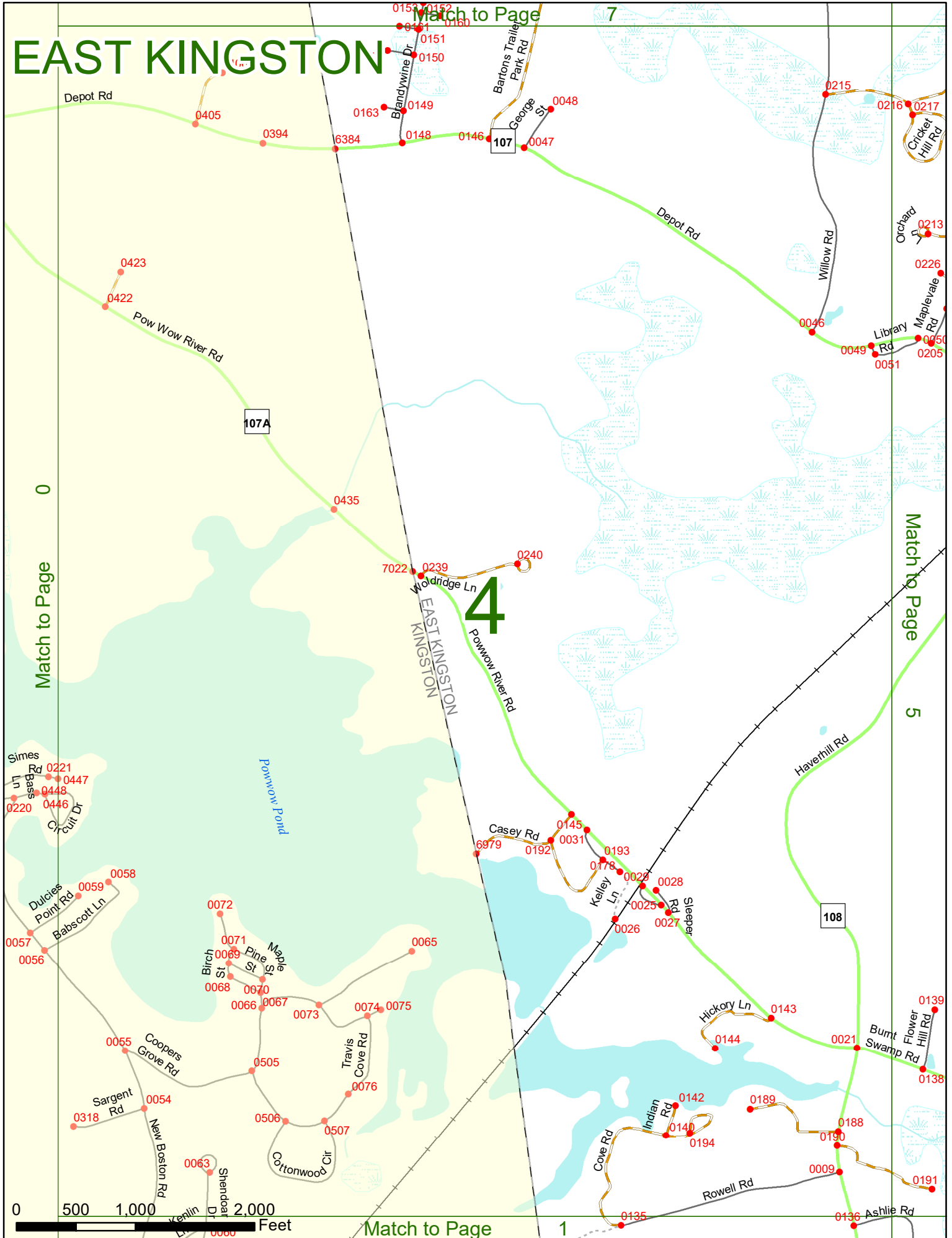

0 500 1,000 2,000 Feet

Match to Page 1

Match to Page 0

Match to Page 5

Match to Page 7

4

# EAST KINGSTON

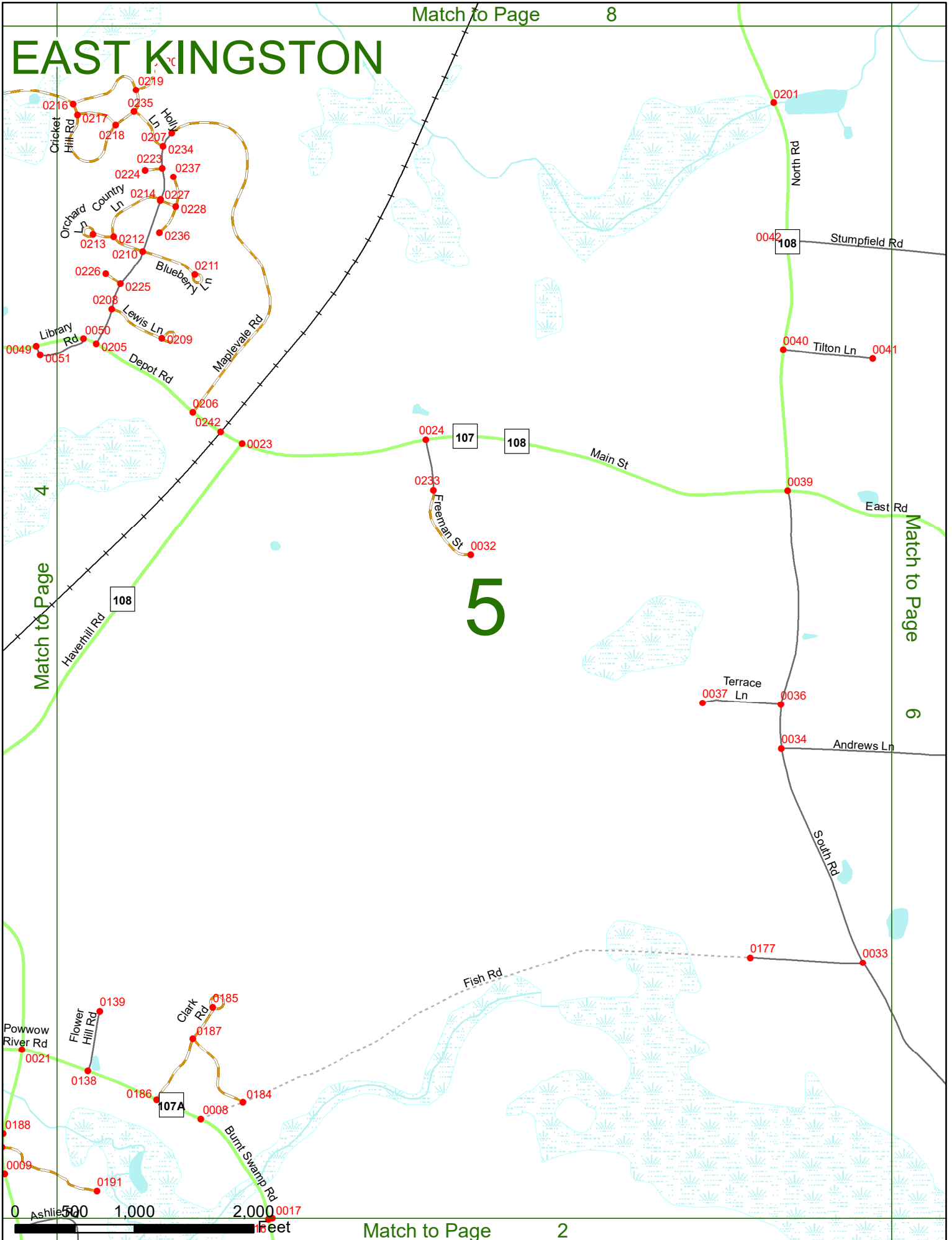

4

Match to Page

108

5

107

108

Match to Page

6

0 500 1,000 2,000 feet



# EAST KINGSTON

Dearborn Rd

Stumpfield Rd

6392

0017

0111

0097

Stumpfield Rd

Whipple Way

0098

Tilton Ln

0041

5

Match to Page

East Rd

KENSINGTON  
EAST KINGSTON

# 6

6391

107

Match to Page

0

Andrews Ln

0035

South Rd

0016

Muddy Pond Rd

0014

0013

0124

Hickory Ln

Bartlett Rd

0141

0125

0012

0011

Fish Rd

0033

0149

South Rd

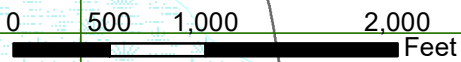

# EAST KINGSTON

Match to Page 0

BRENTWOOD  
KINGSTON

# 7

Match to Page 8

Match to Page 4

0 500 1,000 2,000 Feet

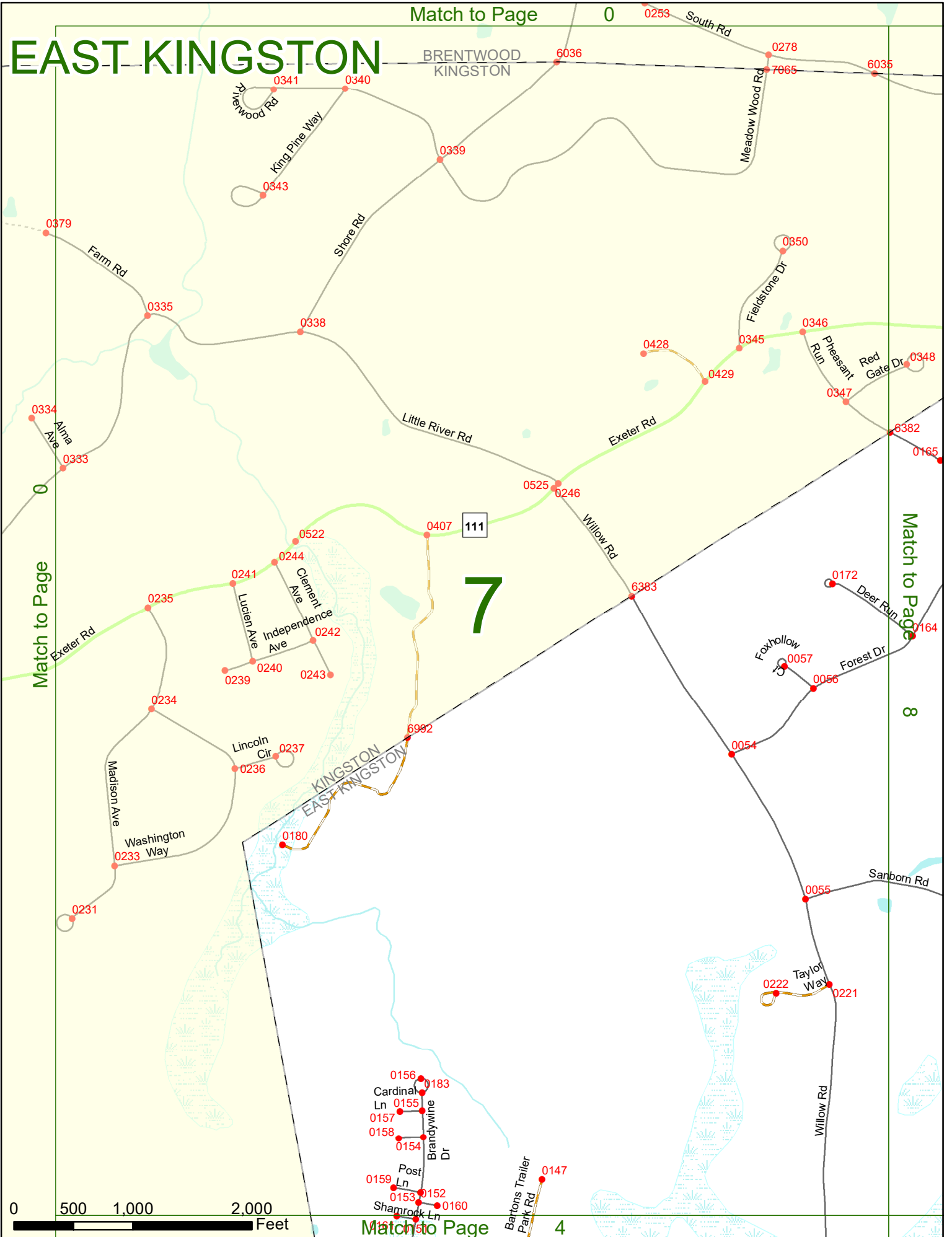

# EAST KINGSTON

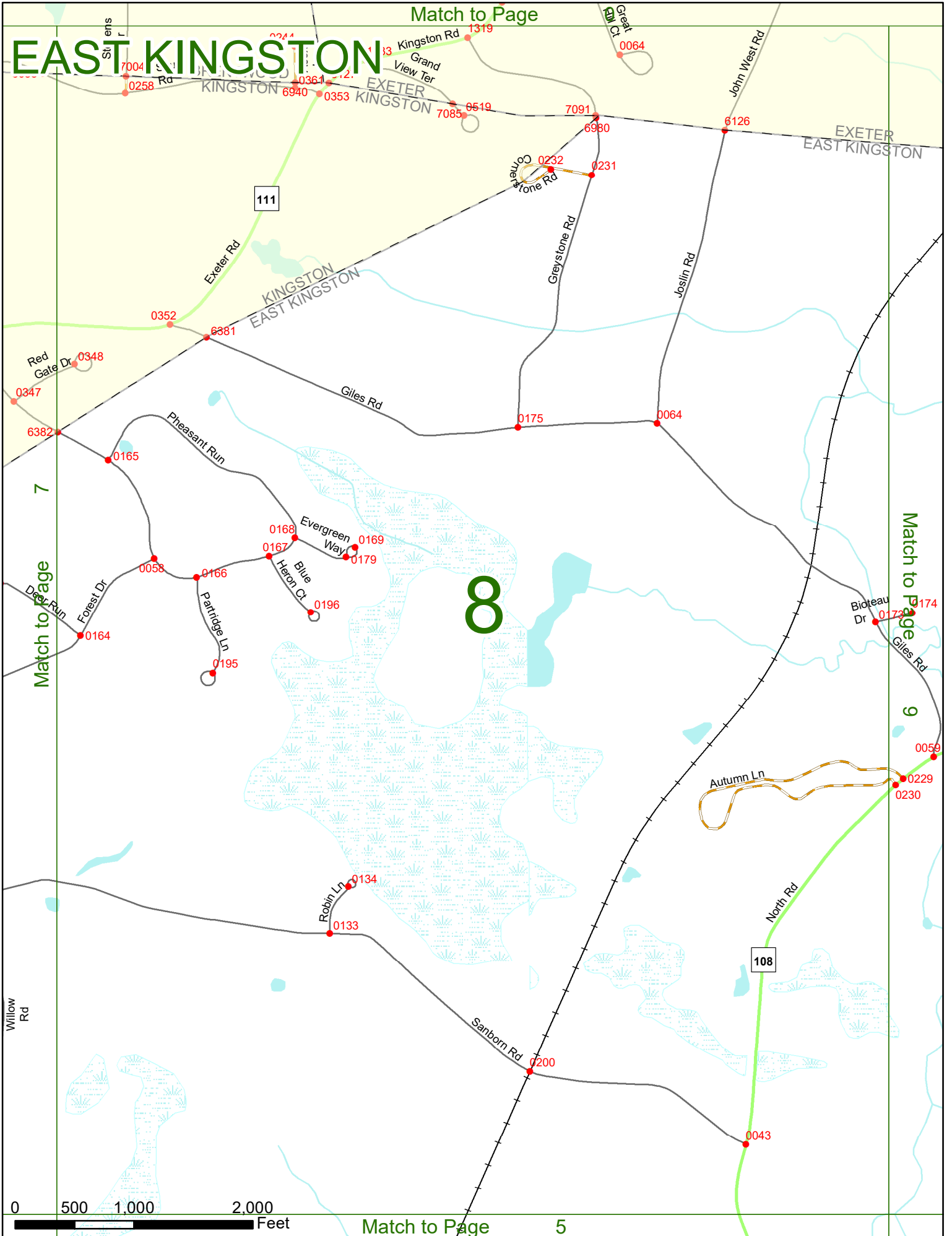

0 500 1,000 2,000 Feet

Match to Page

5

# EAST KINGSTON

Match to Page 0

Pow'r Mill Rd

Linden St

EXETER  
EAST KINGSTON

EXETER  
KENSINGTON

0043

6125

0106

0107

0116

0121

Kimball Rd

0067

0113

Hobbs Rd

8

Match to Page

Bioteau Dr  
0174

0173

Giles Rd

9

North Haverhill Rd

108

Match to Page

0

North Rd

6393

0059

Autumn Ln

0229

0230

0065

0063

Moulton Ridge Rd

Dearborn Rd

0 500 1,000 2,000 Feet

Match to Page 6