

New Hampshire
DOT
 Department of Transportation

Maps and data sets are not guaranteed to be free from errors and omissions. Data is in a constant state of update and correction by various groups and agencies. Information displayed on this map is the best available at the time of publication.

2022 Nodal Reference Bookmap

LEGEND



NHDOT will accept crash locations based on the State of NH Uniform Police Traffic Accident Report.

Crash occurred on:

Option 1 Street Address
 123 Main Street

Option 2 Route No and/or Distance from NESW Intesecting Road, Bridge,
 Street name Intersecting Street Town/County line
 Main Street 500 E Oak Street

Option 3 First Node Distance from First Node Second Node
 515 212 632

Option 4 Route No and/or Mile Marker on Interstate Only NESW Mile (Marker)
 Street name
 189S 700 feet S 36.8

Option 3 – Example

Street Name Loudon Road
First Node 803
Distance from First Node 318 Ft
Second Node 813



FITZWILLIAM

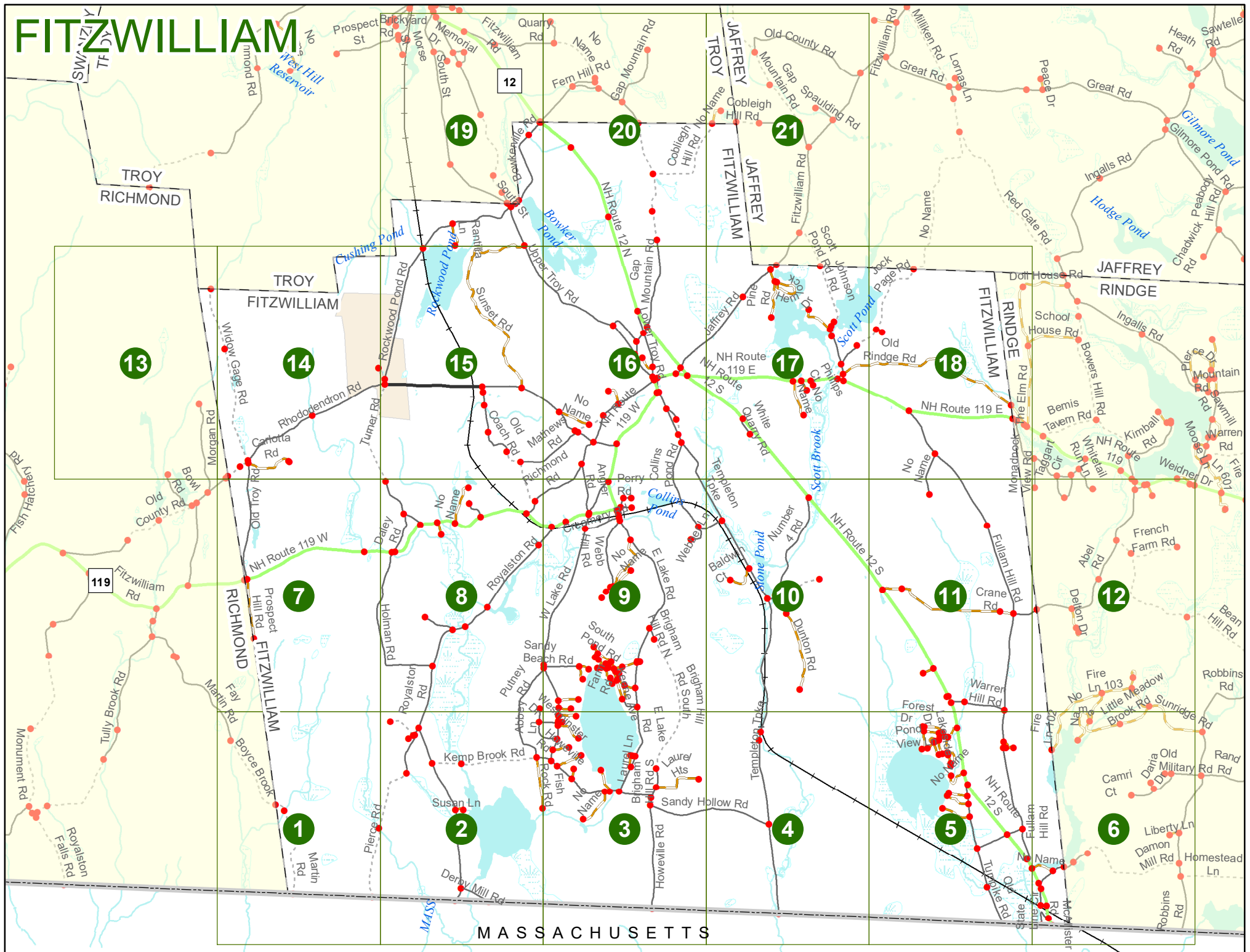

FITZWILLIAM

Match to Page 0

Match to Page 2

0021

0051

6110

0529

001

8453

8452

FITZWILLIAM
RICHMOND

1

Ray Martin Rd

Eoyce Brook

Martin Rd

Pierce Rd

MASSACHUSETTS

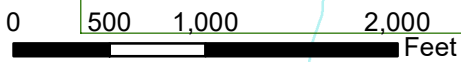

FITZWILLIAM

Match to Page 8

1

Match to Page

2

Match to Page

3

MASSACHUSETTS

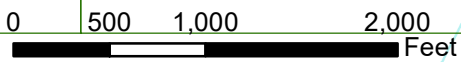

Match to Page 0

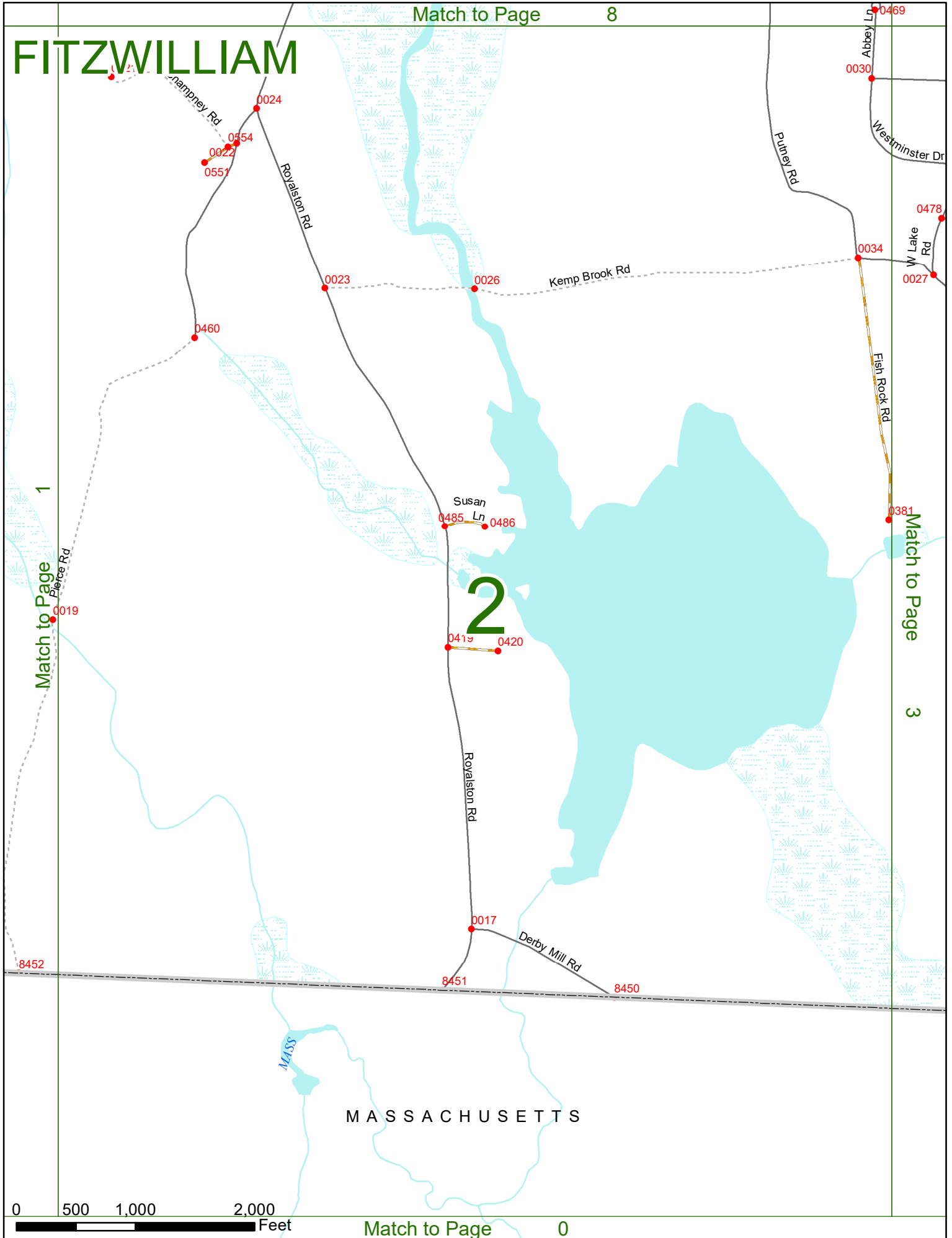

FITZWILLIAM

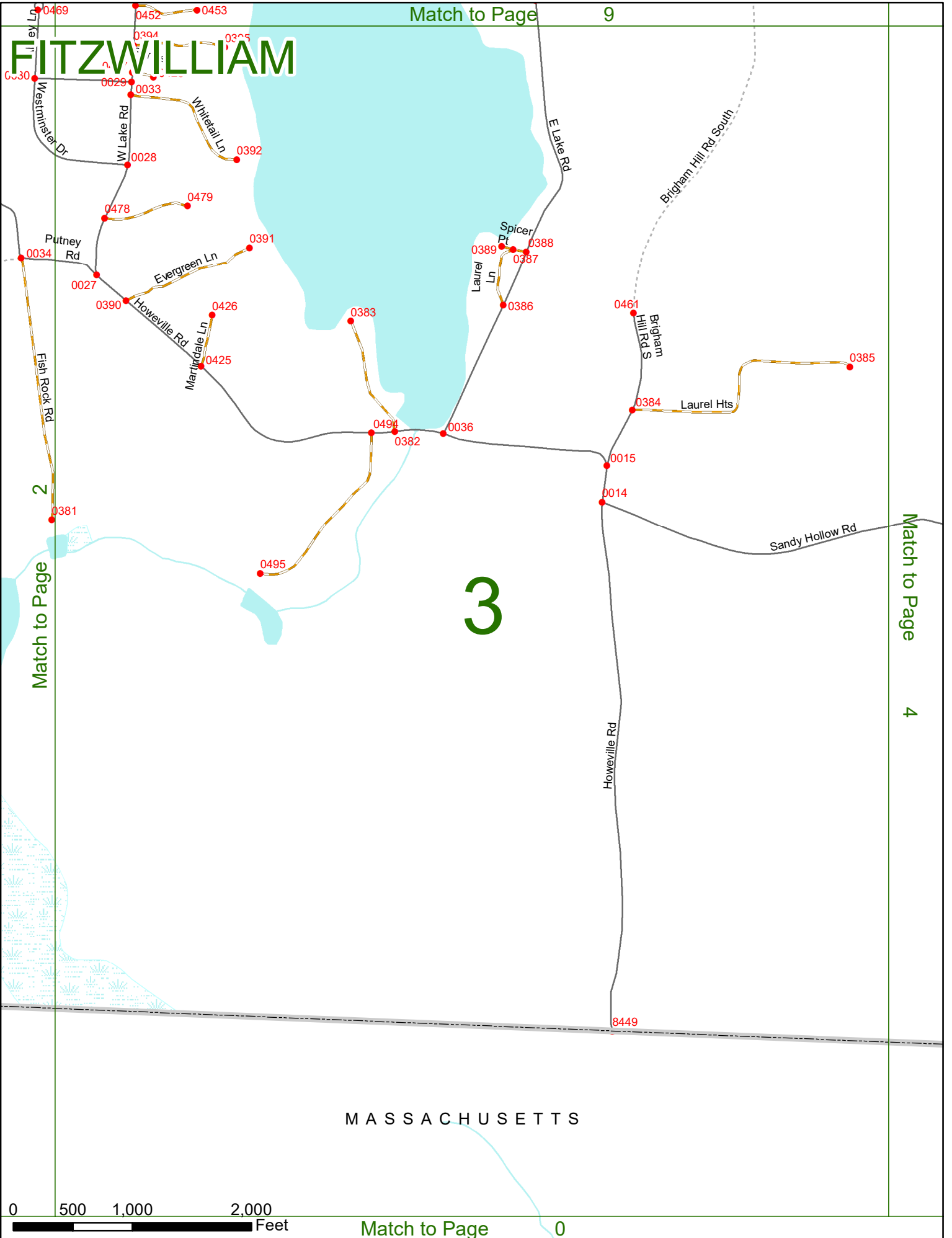

FITZWILLIAM

Laurel Hts
0385

3

Match to Page

Sandy Hollow Rd

Templeton Tpk

0040
0035

0013

4

8448

Match to Page

5

MASSACHUSETTS



FITZWILLIAM

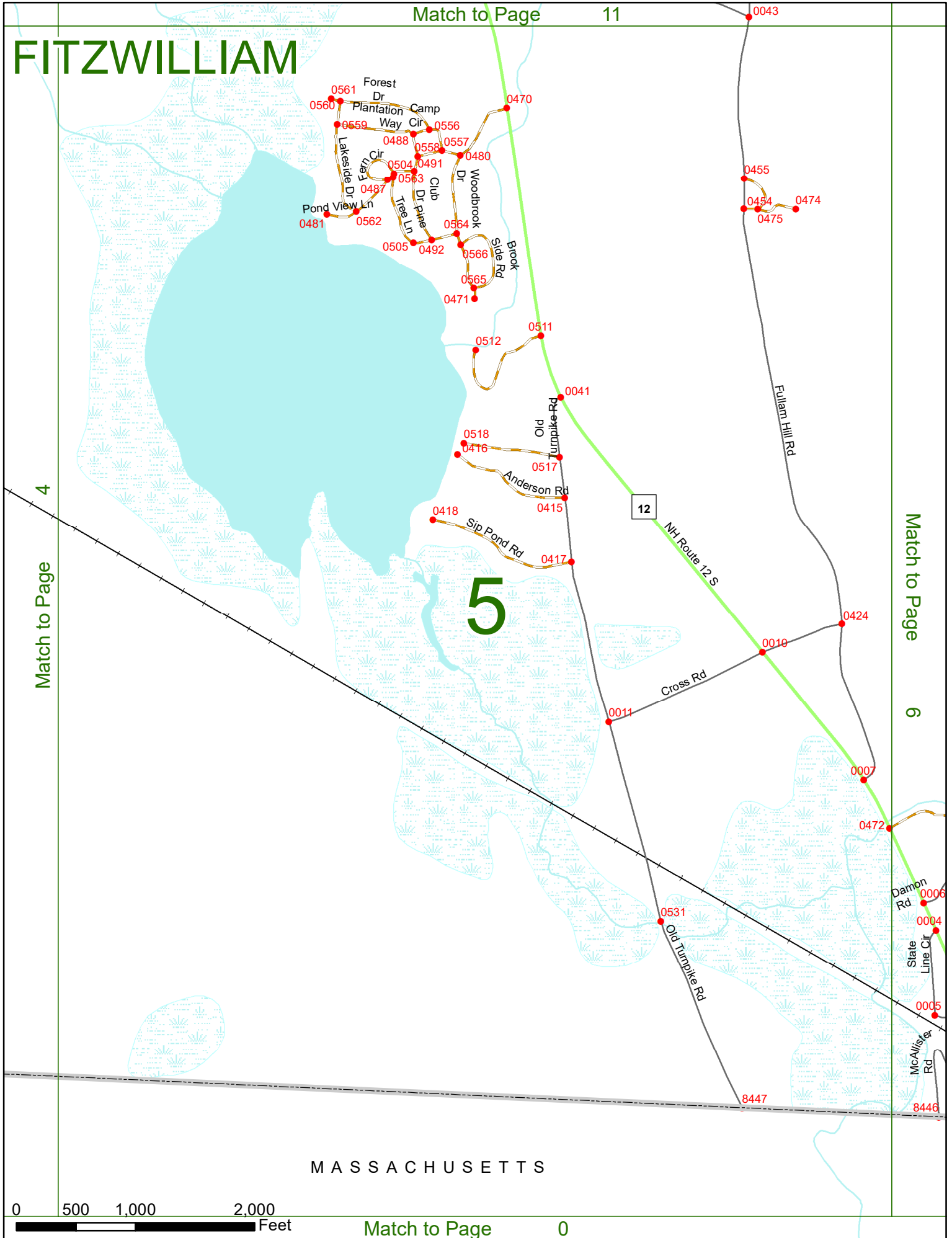

4

Match to Page

5

Match to Page

6

MASSACHUSETTS



FITZWILLIAM

Match to Page 12

6

5

Match to Page

Match to Page

0

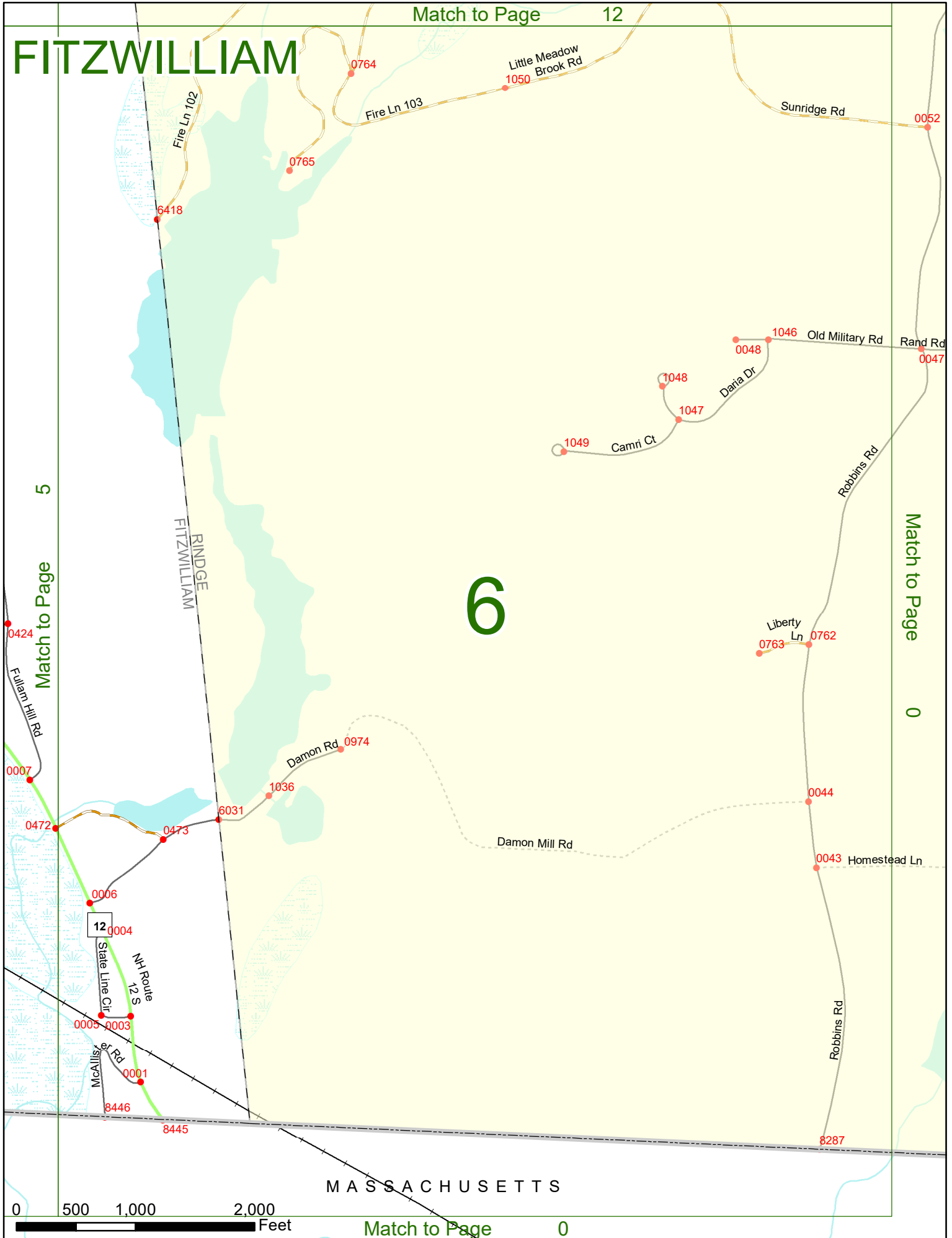

MASSACHUSETTS

0 500 1,000 2,000 Feet

Match to Page 0

FITZWILLIAM

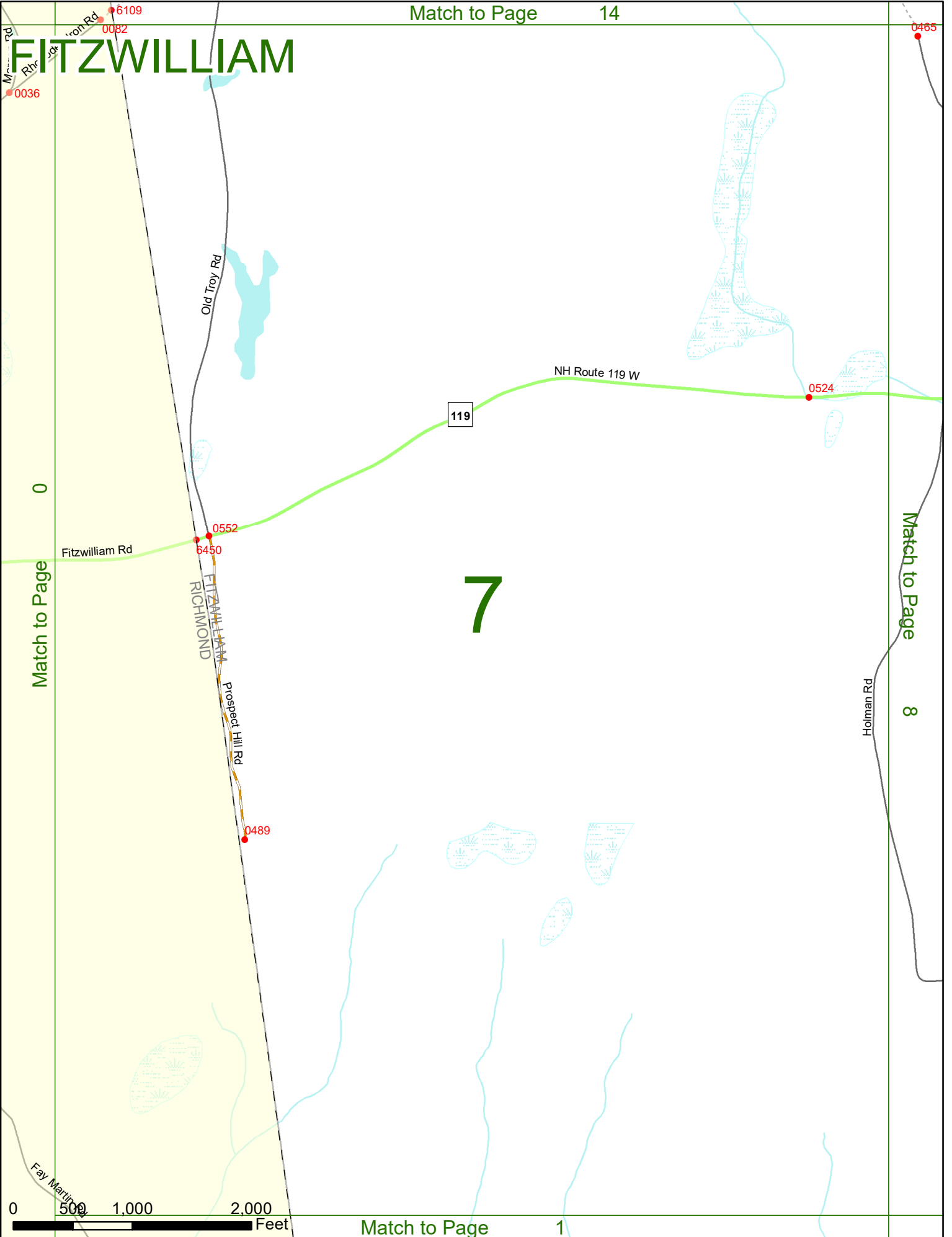

Match to Page 0

Match to Page 8

7

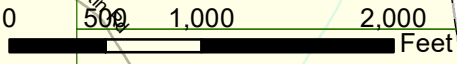

FITZWILLIAM

Match to Page 15

Match to Page 7

Match to Page 9

8

9

0 500 1,000 2,000 Feet

Match to Page 2

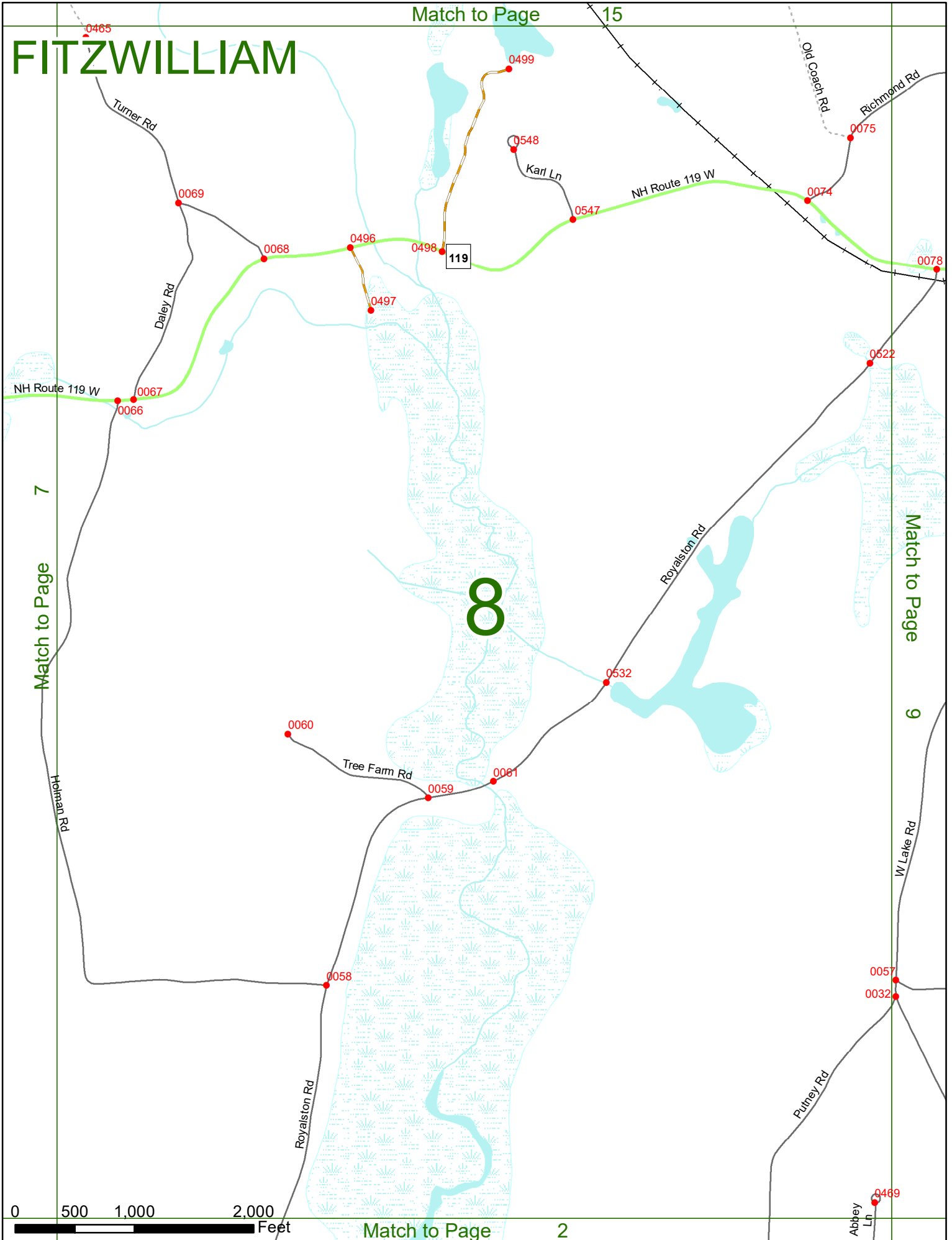

FITZWILLIAM

Match to Page 16

0075

0081

Perry Rd 0095
Church St 0096
Pleasant St 0094
0093

Collins Pond

NH Route 119 W

119

0079

0089

0092

0085

0083

0084

0078

0528

0082

Creamery Rd

0101

0100

Royalston Rd

0622

Webb Hill Rd

0507

8

Match to Page

W Lake Rd

9

E Lake Rd

0506

0508

0505

0550

0509

0054

0462

Brigham Hill Rd N

0401

0431

0432

0515

0441

0440

0436

0400

0433

0435

0434

0398

0439

0442

0483

0516

0493

0484

0482

Highland Ct

South Pond Rd

Whites Grove Rd

0443

0444

0397

0396

Fair Rd

0437

Holcombs Ln

0483

0516

0493

0484

0482

Keene Ave

0037

E Lake Rd

0401

0431

0432

0515

0441

0440

0436

0400

0433

0435

0434

0398

0439

0442

0483

0516

0493

0484

0482

0057

0032

Sandy Beach Rd

0429

0056

Rouseau Rd

0476

0477

0469

0452

0453

0476

Blue Heron Ln

0453

0476

0476

0476

0469

500

1,000

2,000

Feet

Match to Page

3

Match to Page

10

FITZWILLIAM

Match to Page 17

17

Match to Page 9

9

Match to Page 11

11

10

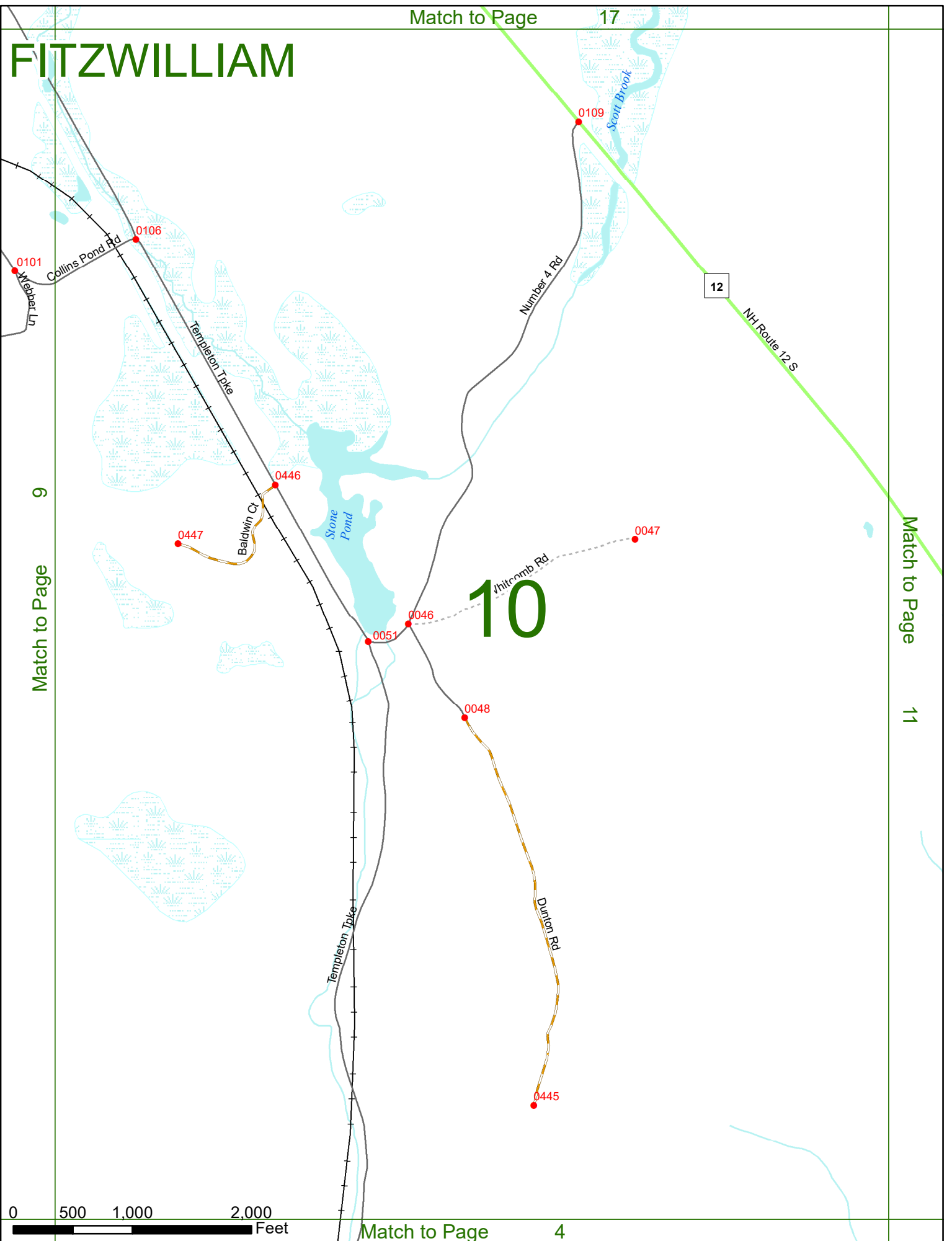

0 500 1,000 2,000 Feet

Match to Page

4

FITZWILLIAM

Match to Page 18

Monadnock View Rd 0999

0114
Fullam Hill Rd

0457

Match to Page 10

0393

0421

11

Crane Rd

0546

0045

Abel Rd

6032

Match to Page 12

NH Route 12 S

12

0544
0545

Fullam Hill Rd

0543
0542
0042

0525

Warren Hill Rd

0043



Match to Page 5

FITZWILLIAM

Match to Page 0

119

NH Route 119

Pearly Lake

Weidner Dr

0171
1079

Quimby Rd

0832

0833
0834

Pearly Pond Way

0835

0837

0838
0180

1041
1042
1043

Whitetail Run Ln

1073

1043

Taggar

0170

0169

French Farm Rd

0168

Abel Rd

1033

12

Bean Hill Rd

Match to Page 0

11

Match to Page 11

RINDGE
FITZWILLIAM

6032

0167

Deaton Dr

0986

0166

1020

0994

0830

Fire Ln 103

Sunridge Rd

0828

Fire Ln 102

0766

Little Meadow Brook Rd

Robbins Rd

0 500 1,000 2,000 Feet

Match to Page 6

6

FITZWILLIAM

Match to Page 0

13

Match to Page 14

TROY
RICHMOND

TROY 6108
FITZWILLIAM

North Cage Rd

FITZWILLIAM
RICHMOND

0038

Morgan Rd

0037

Bow Rd

0082

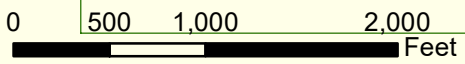

FITZWILLIAM

Cushing Pond

TROY
FITZWILLIAM

6108

13

Match to Page

0148

Widow Gage Rd

14

Rhododendron P

Match to Page

0144

Rhododendron P
Pond Rd

0143

0147

FITZWILLIAM
RICHMOND

Rhododendron Rd

0146

Turner Rd

0064

0063

0521

0414

Carlotta Rd

0466

0182

6109



500 1,000

2,000

Feet

0465

FITZWILLIAM

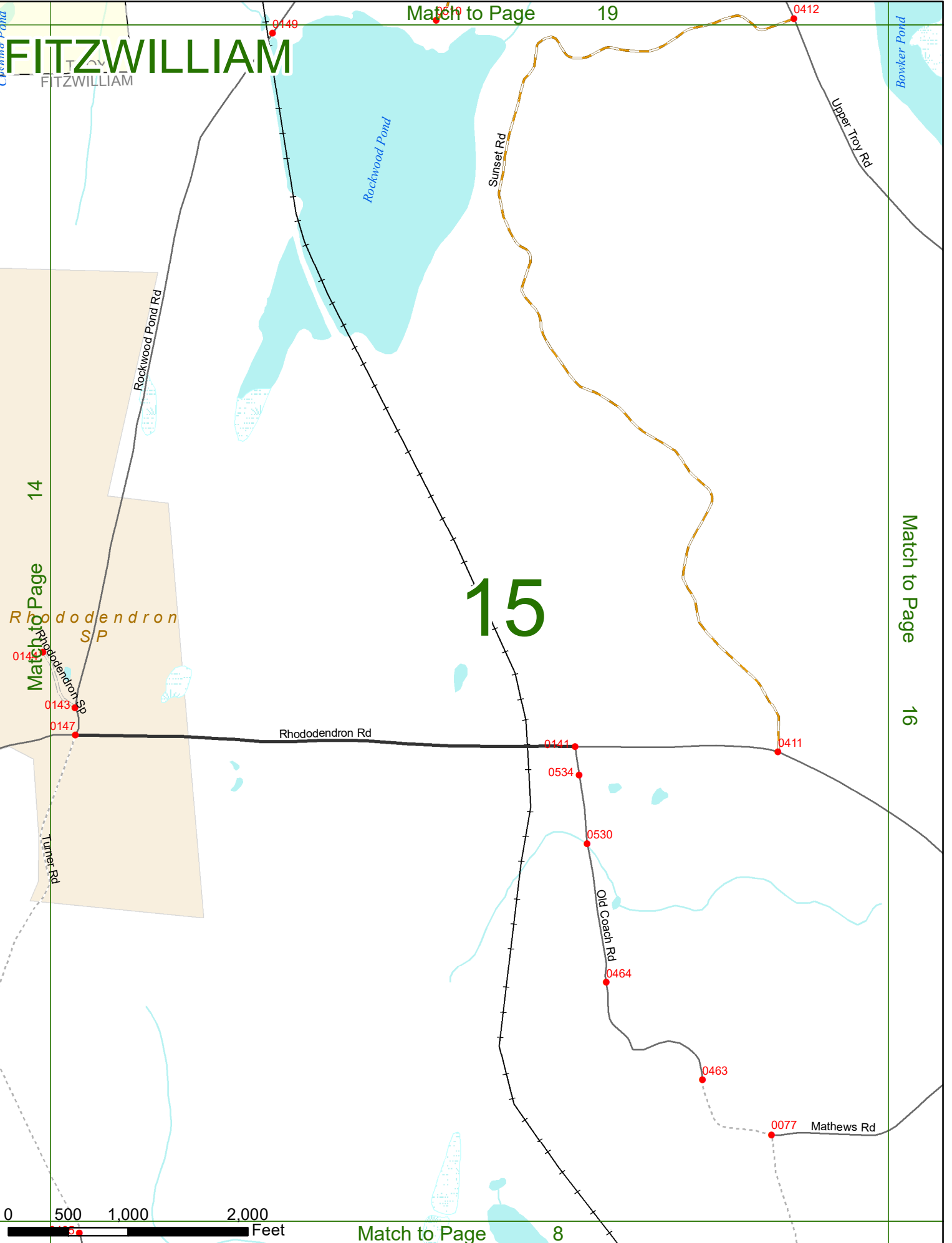

FITZWILLIAM

Bowker Pond

Match to Page 20

Match to Page 15

Match to Page 17

16

17

Match to Page 9

0 500 1,000 2,000 Feet

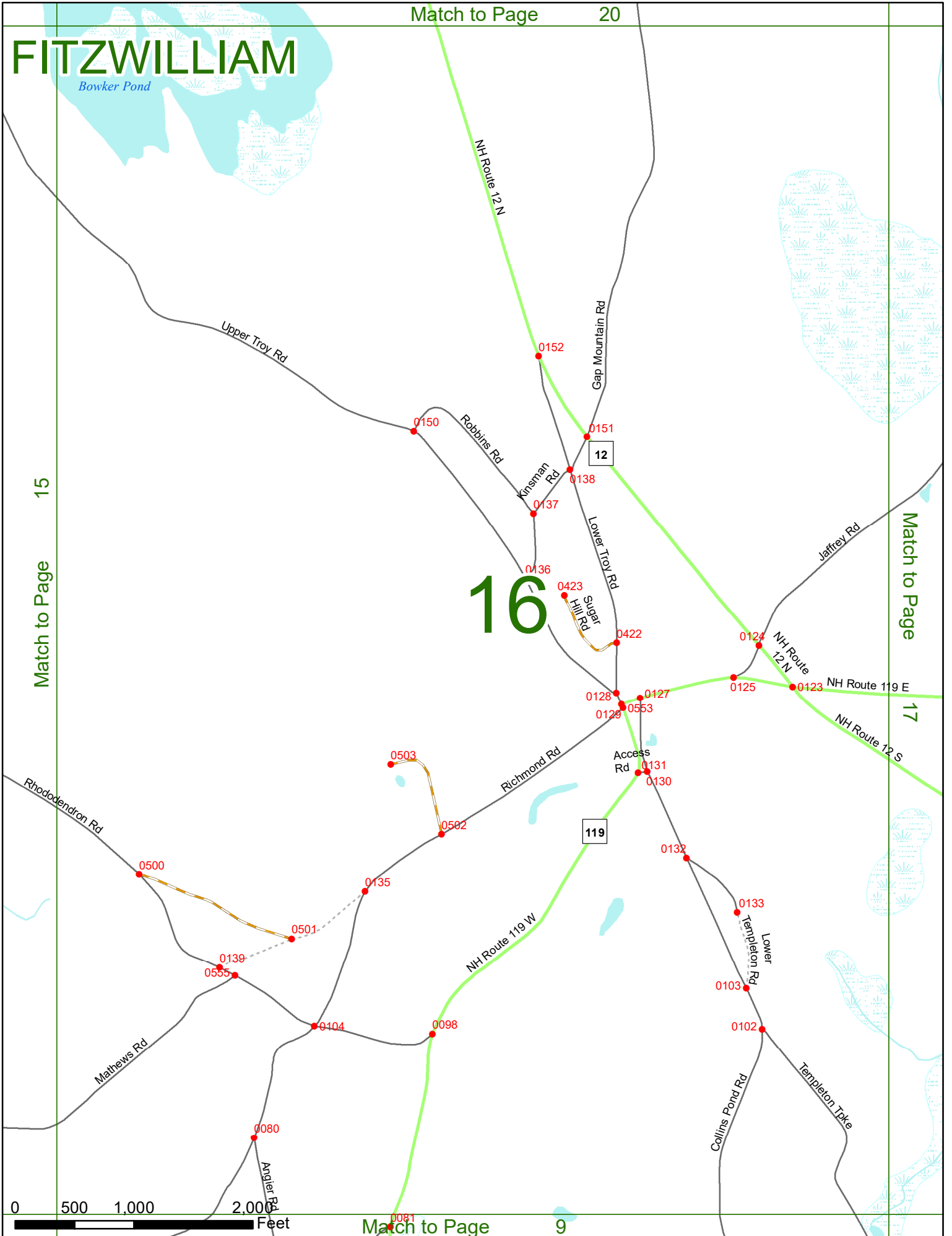

FITZWILLIAM

Match to Page 21

JAEFREY
FITZWILLIAM

17

Match to Page 18

16

Match to Page

18

Match to Page

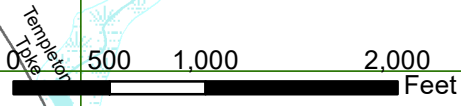

Match to Page 10

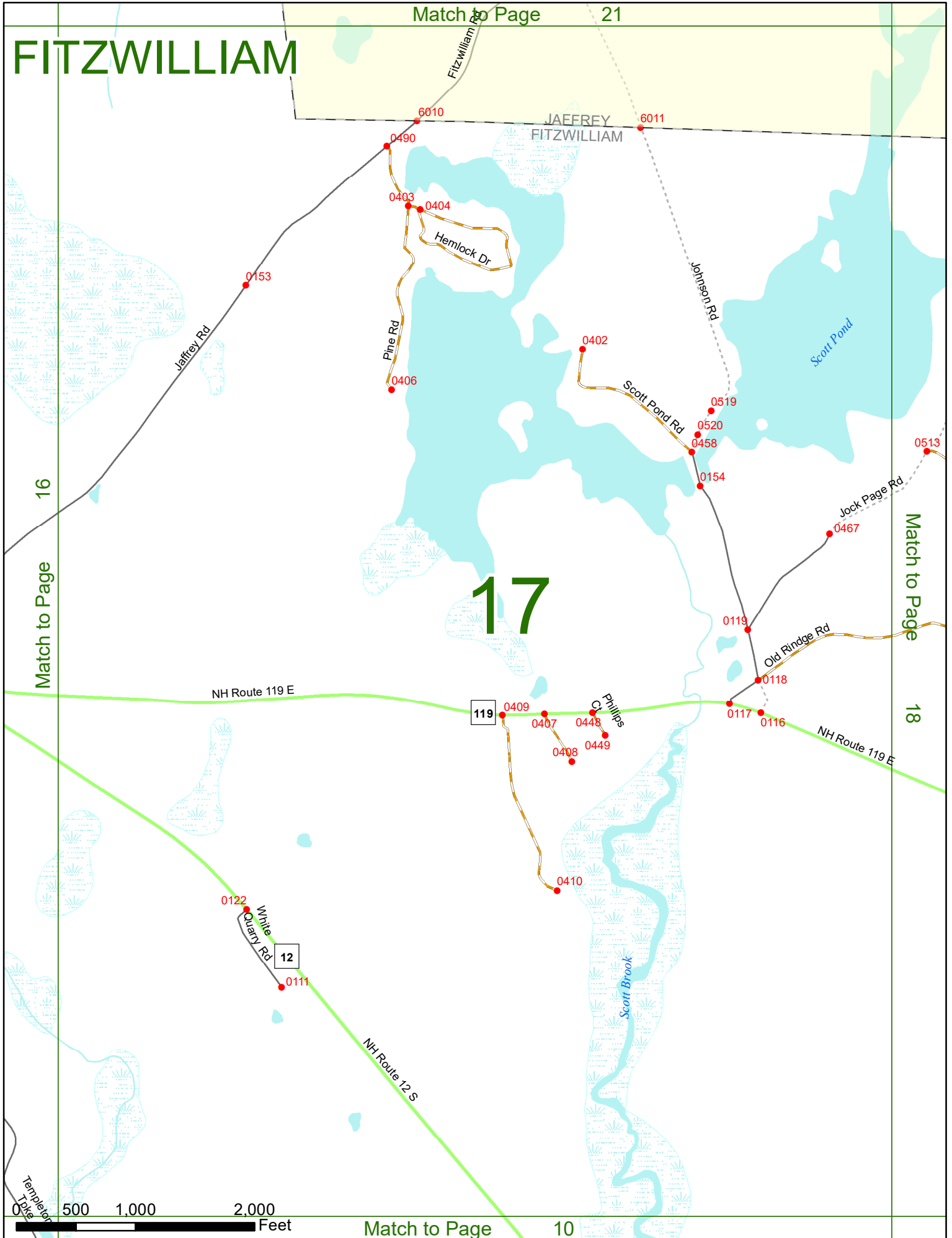

FITZWILLIAM

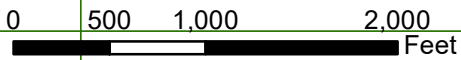
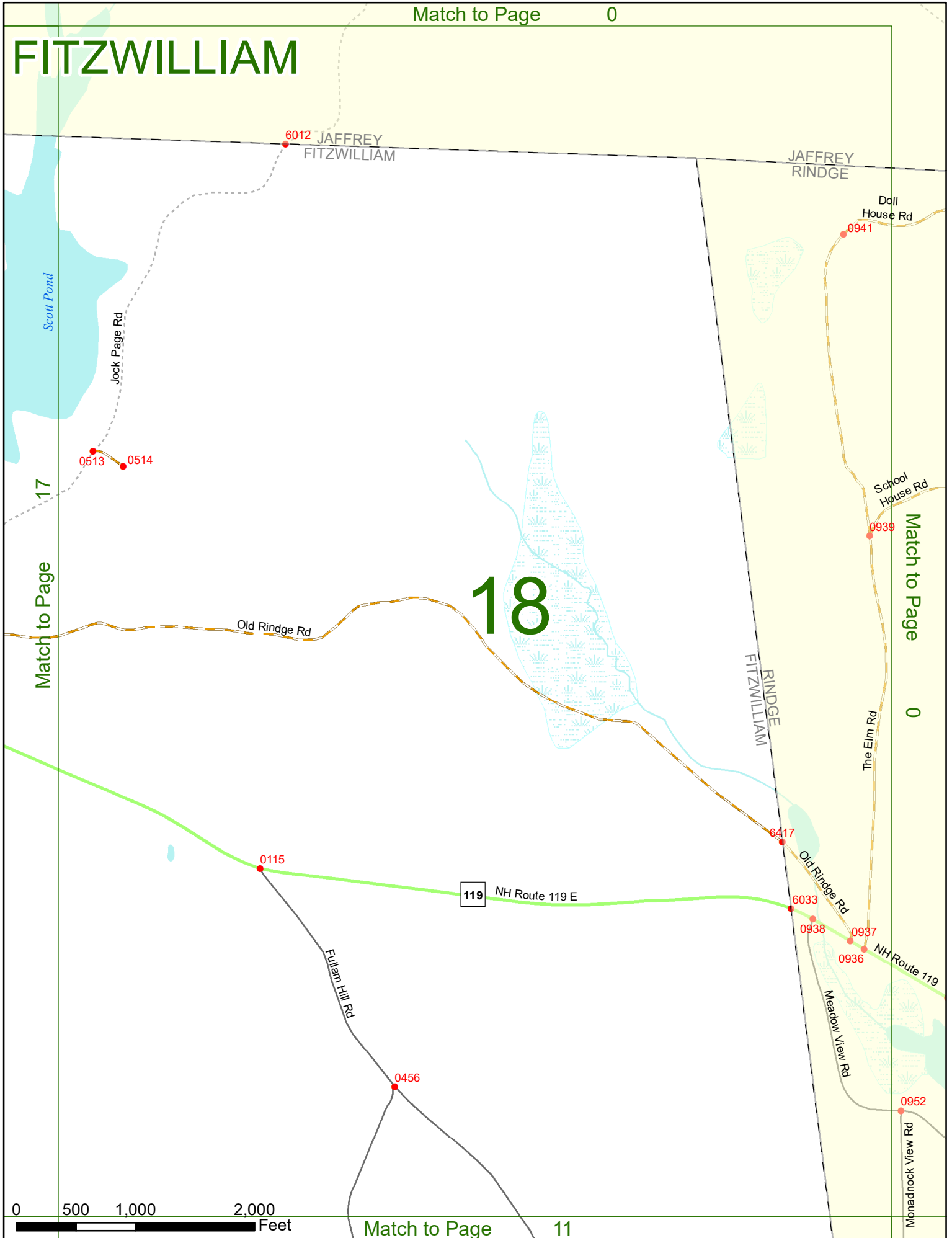

FITZWILLIAM

Match to Page 0

19

Match to Page 20

Match to Page 0

20

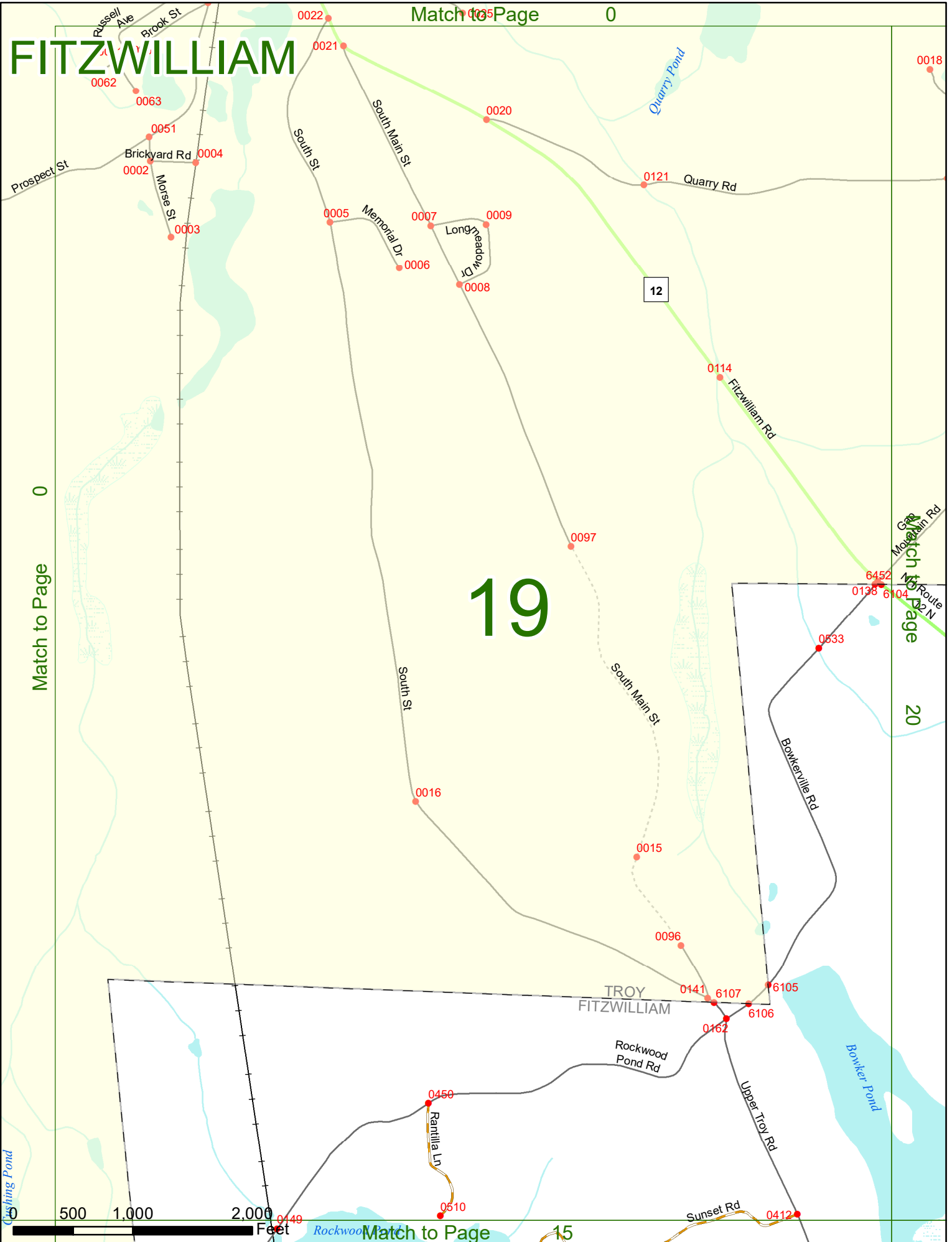

Match to Page 15

FITZWILLIAM

Quarry Rd

0019

0014

Gap Mountain Rd

0098

0012

Fern Hill Rd

0010

0013

0011

Upper Gap Mtn Rd

19

Fitzwilliam Rd

645 6104

TPC
FITZV.LL

6102

20

Match to Page

21

6430

Match to Page

0158

12

Mt. Route 12 N

Upper Gap Mountain Rd

0459

Cobleigh Hill Rd

0156

Gap Mountain Rd

0157

0468

Bowker Pond

0 500 1,000 2,000 Feet

FITZWILLIAM

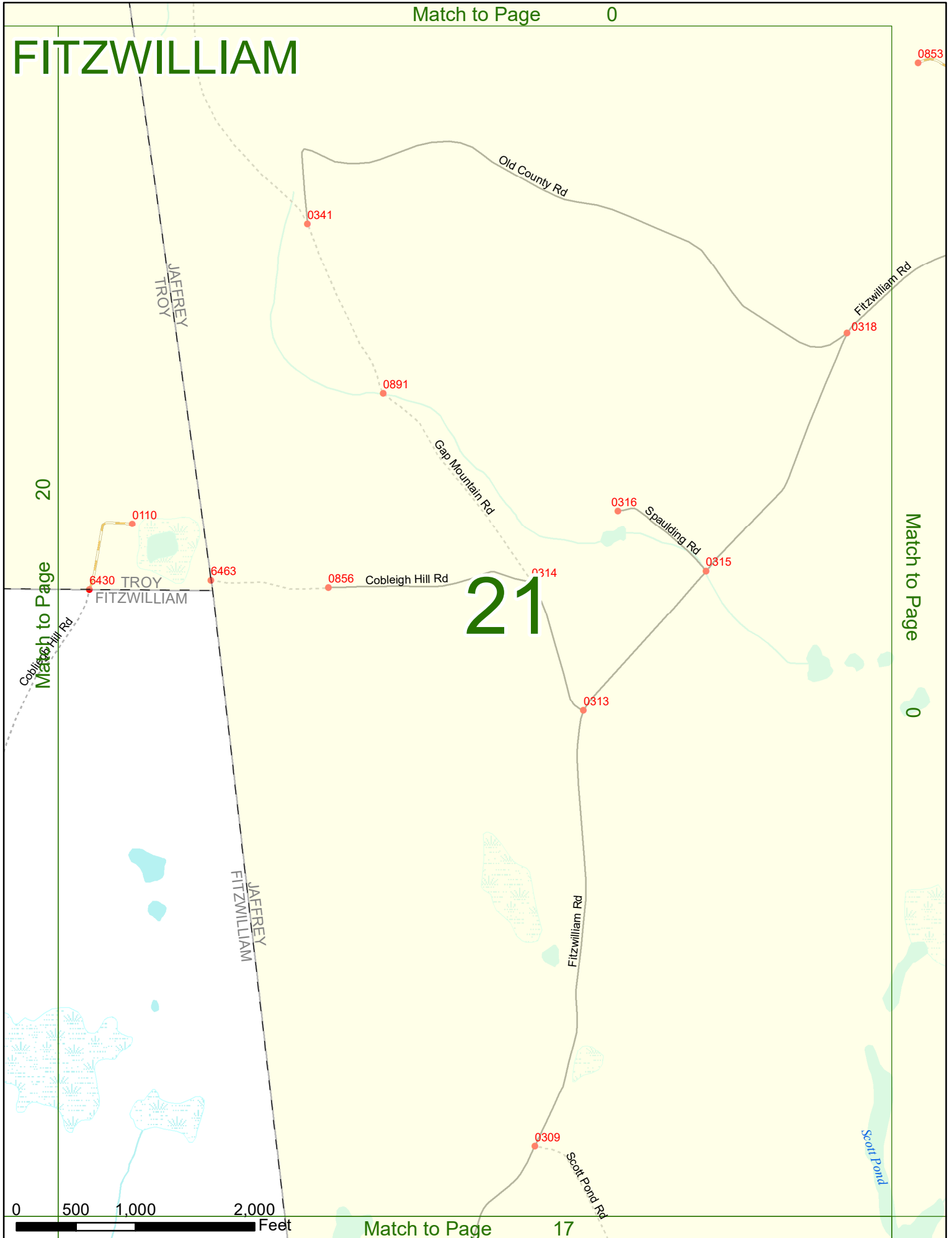

20

Match to Page

21

Match to Page

0

